Bennett Homes

Better-Built Ready-Cut

We Guarantee You Perfect Satisfaction or Money Back

Bennett Homes

Better-Built — Ready-Cut

THIS book is the story, in word and picture, of actual homes proven by living people to be Beautiful, Practical, Substantial. ¶ The designs and plans are the final creations, after years of study and experience, of Foremost American Authorities on Home Architecture and Construction. ¶ Economy is the controlling thought in these plans—not economy that merely cheapens but that which eliminates all unnecessary costs without sacrifice of appearance, strength or utility. ¶ Bennett Homes are truly Better-Built—better to look at, better to live in and better to last.

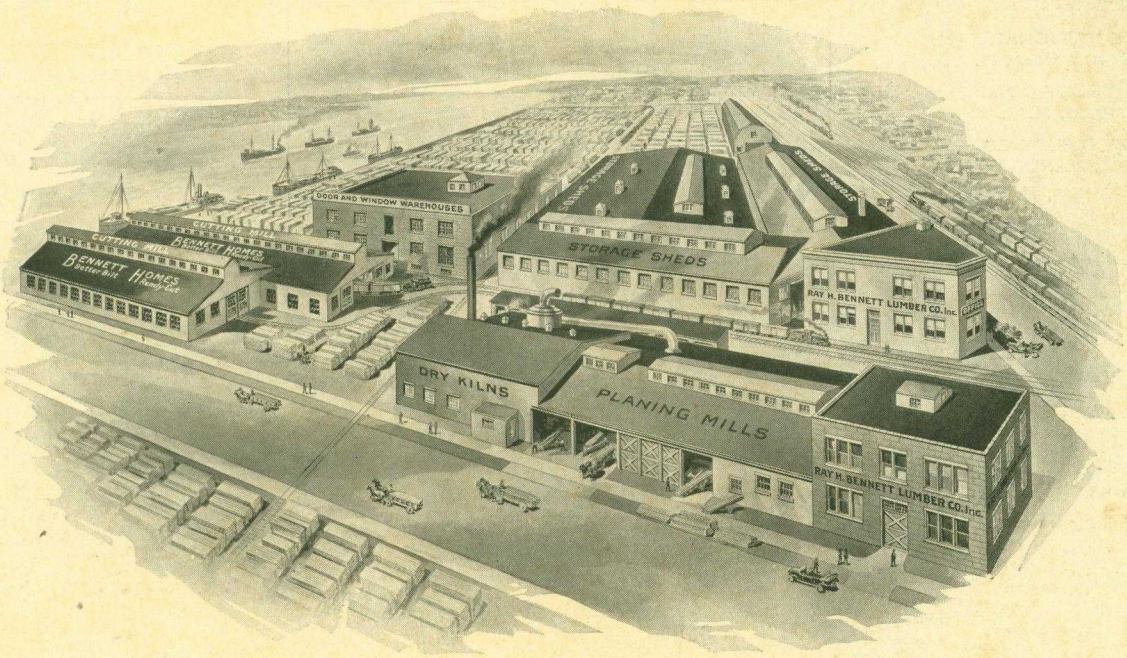

CATALOG No. 21

Copyright 1922 by

Ray H. Bennett Lumber Co., Inc.

NORTH TONAWANDA - N.Y.

ESTABLISHED 1902

INDEX

	Page
Bennett Advantages	7
Bennett Economies	4–7
Bennett Method	4–7
Bennett Plant	1
Cellars	9
Chimneys	9
Colonnades	68–69
Doors	68–69
Double Home	24–25
Duplex Home	24–25
Economies	4–7
Foundation Plans	9
French Doors	68–69
Garages	72
Buick	
Hudson	
Peerless	
Cadillac	
Bennett Special	Inside Back Cover
Guarantee	Order Form
Hardware	68–69
History—Home Building	3
Houses	10–67
Aberdeen	16
Ashland	32
Atherton	22
Bellevue	54
Birmingham	40
Bison	48
Carolina	31
Clarence	38
Clarendon	13
Cleo	20
Cloverdale	21
Colonial	36
Concord	53
Dover	52
Edison	62
Edward	61
Emerson	30
Erie	45
Franklin	29
Frederick	24
Genesee	55
Gibson	43
Glenmore	67
Hamilton	18
Hartley	57
Ideal	19
Ilion	39
Irving	64
Lancaster	12
LaSalle	15
Lincoln	26
Lorain	27
Madison	28
Monroe	23
Nelson	51
Newton	66
Niagara	46
Olean	44
Ontario	34
Orleans	50
Oxford	47
Potomac	14
Princeton	60
Raymond	17
Richmond	49
Rochester	56
Roslyn	11
Sharon	35
Sherrill	33
Sherwood	67
Tacoma	63
Tremont	25
Vernon	10
Virginian	41
Waverly	37
Woodside	65
York	42
Industrial Homes	58–59
Interior Views	70–71
Kitchen Cabinets	68–69
Linen Closet	68–69
Lock Sets	68–69
Masonry	9
Medicine Cabinet	68–69
Mirror Door	68–69
Paints	9
Plaster	9
References	2
Reverse Plans	8
Specifications—general	8–9
Specifications—detail, with each home	
Stairways	68–69
Summer Cottages	67
Two-Family Home	24–25
Trim—Interior	68–69
Wardrobe	68–69
Windows	68–69

REFERENCES

THE STATE NATIONAL BANK
NORTH TONAWANDA, N. Y.

BUFFALO TRUST COMPANY
BUFFALO, N. Y.

THE FIRST TRUST CO. OF TONAWANDA
TONAWANDA, N. Y.

REFERENCES

OUR CUSTOMERS EVERYWHERE ANY BANK OR TRUST COMPANY DUN'S, BRADSTREET'S OR OTHER COMMERCIAL AGENCIES.

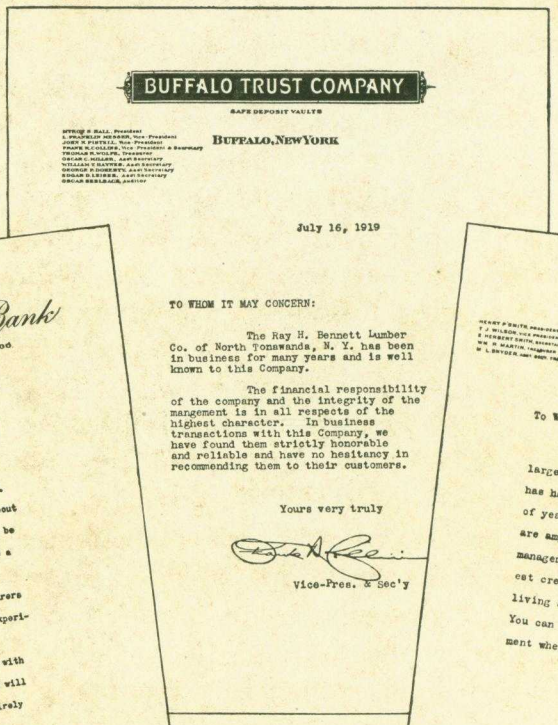

BUFFALO TRUST COMPANY
SAFE DEPOSIT VAULTS
BUFFALO, NEW YORK

July 16, 1919

TO WHOM IT MAY CONCERN:

The Ray H. Bennett Lumber Co. of North Tonawanda, N. Y. has been in business for many years and is well known to this Company.

The financial responsibility of the company and the integrity of the mangement is in all respects of the highest character. In business transactions with this Company, we have found them strictly honorable and reliable and have no hesitancy in recommending them to their customers.

Yours very truly

Vice-Pres. & Sec'y

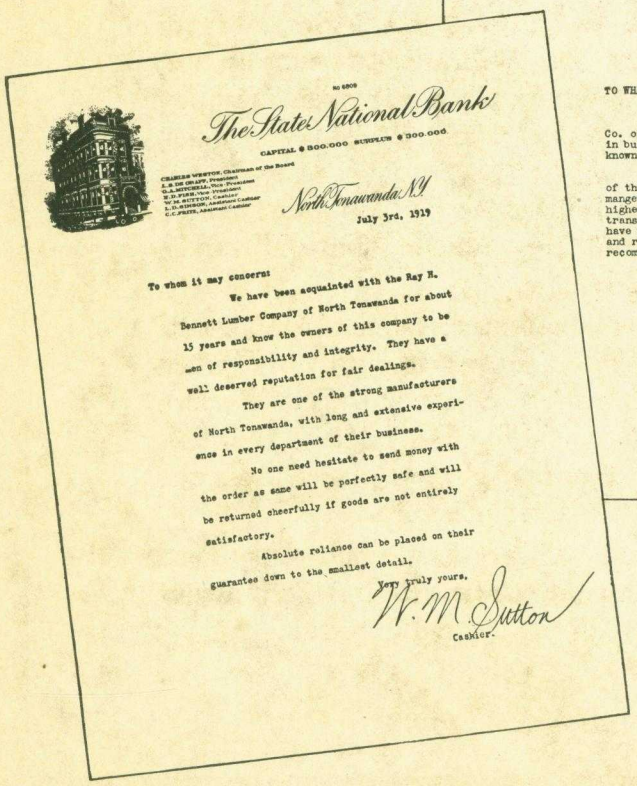

The State National Bank
CAPITAL $300,000 SURPLUS $300,000
North Tonawanda N.Y.
July 3rd, 1919

To whom it may concern:

We have been acquainted with the Ray H. Bennett Lumber Company of North Tonawanda for about 15 years and know the owners of this company to be men of responsibility and integrity. They have a well deserved reputation for fair dealings.

They are one of the strong manufacturers of North Tonawanda, with long and extensive experience in every department of their business.

No one need hesitate to send money with the order as same will be perfectly safe and will be returned cheerfully if goods are not entirely satisfactory.

Absolute reliance can be placed on their guarantee down to the smallest detail.

Very truly yours,
W. M. Sutton
Cashier.

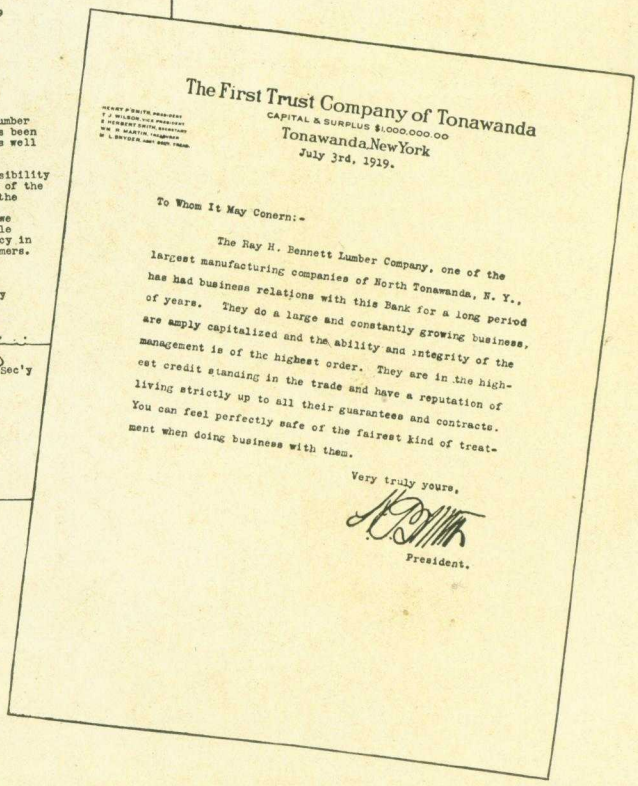

The First Trust Company of Tonawanda
CAPITAL & SURPLUS $1,000,000.00
Tonawanda, New York
July 3rd, 1919.

To Whom It May Conern:-

The Ray H. Bennett Lumber Company, one of the largest manufacturing companies of North Tonawanda, N. Y., has had business relations with this Bank for a long period of years. They do a large and constantly growing business, are amply capitalized and the ability and integrity of the management is of the highest order. They are in the highest credit standing in the trade and have a reputation of living strictly up to all their guarantees and contracts. You can feel perfectly safe of the fairest kind of treatment when doing business with them.

Very truly yours,
President.

"Home-keeping hearts are happiest;
For those who wander they know not where
Are full of trouble and full of care;
To stay at home is best."

—LONGFELLOW

The first home was purposely built beside the "Sacred Fire".

The story runs that fire came as a gift from the Gods to Man. And so heavenly seemed its qualities of beauty, light and warmth, that Man reverenced it—ceased wandering and built his abode around its glowing radiance.

Through the ages—from the rugged cave, the rough tent of animal skins, the crude log cabin, down to the Home Beautiful of To-day—home building has been the strong primal instinct. Men have practiced all the pursuits of peace and war for those things for which home stands—love, family, hospitality, security, worship. Indeed, the home building spirit is the very backbone of civilization. Intelligent, thoughtful men always desire their families to live the home life, because they know that the best of physical, mental and moral powers are developed under home's benign influence.

Almost the first thought of the Pilgrims after they had landed on America's new shores was of a home. And so immediately they built themselves sturdy houses of the straight-shafted pine trees that stood everywhere about the rugged shores. And some of these homes are still standing, amazing testimony to the vigor and endurance of wood.

Today, more than ever before, people are seriously considering how they shall live. They realize that the dwelling place has a marked influence upon living and character—that the inspiration of home, next to religion, is the greatest in life.

Perforce, many must live part of their lives in the rented house. But however desirable, no family can ever acquire quite that deep-seated love and interest for, nor have the incentive to adorn and beautify, a dwelling place for which they pay toll to a landlord. But when the place which shelters the family belongs to them, when they know that every thought and every dollar they put into it is a permanent investment which pays big dividends in the family happiness and contentment—then that place, however lowly or humble, becomes truly a home. Naturally then, the tendency is strongly toward the owned private home.

The dainty cottage—the inviting semi-bungalow—the comfortable Colonial—the cosy story-and-a-half—these are the leading types of homes to-day. And when there is built into them that particular beauty, and those conveniences—modern sanitation, lighting, ventilation and heating—that will suit the taste of the individual family, their mode of living and their pocketbook—then indeed does the dwelling place become "a thing of beauty and a joy forever".

Bennett Homes, Better-Built and Ready-Cut, satisfy every desire and every need of home-lovers—for the dwelling-place which shall possess charm, convenience and endurance to the greatest extent consistent with the desired investment.

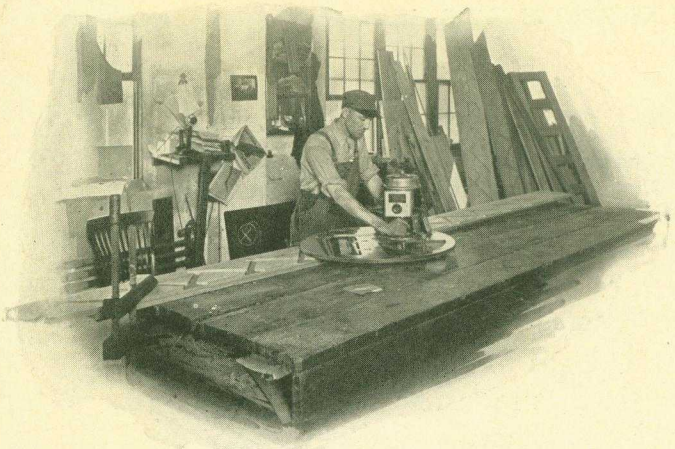

A Better-Built idea—routing (instead of cleating) stair-stringers for fine workmanship, and accurate fit.

HOW SCIENCE SOLVED THE HIGH COST OF HOME-BUILDING

Up to the present, the great drawback to home-building has been the excessive cost, by the individually-built-house method.

Plans by experienced architects have been costly; the cost of lumber has been high; the amount of labor necessary to cut and trim rough and finished lumber has been a serious item; there have been endless worries—delays—extra costs; plans have looked good on paper, but have not worked out well; contractors have been known to be careless about the quality of the material and of the work on the job.

What will avoid all the usual waste, delays, disappointments, and—what will cut the cost of building a home? Science says—"*simplify*"—*standardize*"—"*eliminate waste.*"

"*This is the day of brains that plans for thousands* at a time, instead of one. Why is it necessary to plan every individual home that is built? There's a wiser, more economical way. Once the plan for a house has been tried and proven true, use it many times over; let hundreds of people divide the cost—let hundreds of people reap the benefit of these plans."

"*This is the day of machinery*, the day for producing in tremendous quantities, thereby accomplishing in minutes that which would consume hours, days and weeks to achieve by usual methods. After having worked out plans to the highest point of economy, why not cut the materials by labor-saving machines *instead of the old hand method*, thereby reducing labor and waste to a minimum."

¶ ALL CHANCES FOR ERRORS AS TO QUANTITY AND QUALITY ARE ELIMINATED BY PURCHASING ALL MATERIALS AT A STATED PRICE FROM ONE COMPANY—FROM BENNETT.

SCIENCE'S ANSWER IS THE BENNETT-WAY

The best designs and plans have been produced for hundreds to share the benefits—a huge modern mill in the heart of the lumber market has been equipped with labor-and-waste-saving machinery of the latest type—and YOU, who want to build a home, reap the advantages and savings of the Bennett-Way in securing one of finer design, greater convenience, and genuine durability.

Perhaps right here, it is well to establish the difference between a Bennett Ready-Cut Home and a portable house.

The object of the portable system is to produce a building construction which may be put together to form a temporary shelter—taken apart again—moved from place to place as desired. Manufacturers of portable buildings cannot and do not represent their products to be permanent.

But Bennett Homes, Better-Built and Ready-Cut, are built for permanency. Once your Bennett Home is completed, there is absolutely no difference between it and any well constructed home, except, perhaps, that our designs are more attractive and impressive than the average homes one sees.

HOW RENT-MONEY COUNTS

This table shows what rent amounts to in ten and twenty years, with six per cent interest compounded annually, and gives an idea of the value of the house one can pay for by applying rent toward paying for a home.

Rent per Month	In 10 Years	In 20 Years
$ 8.00	$1,265.35	$ 3,531.41
12.00	1,898.02	5,279.11
17.00	2,688.86	7,504.24
20.00	3,163.36	8,828.52
25.00	3,954.20	11,035.65
30.00	4,745.04	13,242.78
35.00	5,535.88	15,449.91
50.00	7,908.40	22,071.30

Tonawanda, heart of the Lumber Market. Great lumber-docks on one side, main trunk-line railroads on the other.

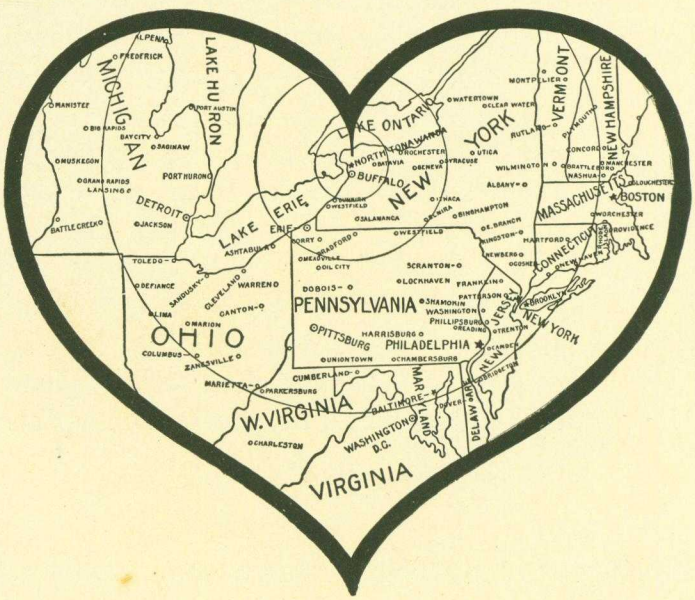

ATTRACTIVE DESIGNS

There are more than fifty designs and plans offered on the following pages. They have been carefully and expertly selected from hundreds submitted. These designs are not merely dreams of architects or artists. They are actual houses which have been built, lived in and proven practical and pleasurable in every detail. In considering a BENNETT BETTER-BUILT HOME, you are offered a very wide selection of various styles and sizes, so that you may choose a home that will suit your particular needs, tastes, locality, and pocketbook.

In building the Bennett Way you have this genuine advantage—you know, before you build, just exactly how your home will look after it is completed. Do you know *that* when your local architect or contractor designs your home for you? He may convince you that his design is what you want, and induce you to accept it, even against your own better judgment. Though you may not be pleased with the design he has prepared, nevertheless you accept his ideas rather than submit to the additional expense and delay of a change. BENNETT BETTER-BUILT HOMES correspond in every detail with the actual photographs shown in this catalog. Should the design you select require some slight alterations, we shall be very glad to make such changes, if practical, at actual cost.

ECONOMY IN DRAFTING

The first of a series of savings for you starts in our drafting room.

It is quite necessary for the architect to charge a considerable fee for his drawings, for he must pay expenses and a profit. The drawings for our houses are even more elaborate, and the first cost of production is naturally much greater. Yet there is this gain for you: when the drawings are once made, hundreds of blue prints are made from them at practically a negligible cost. Therefore, we furnish you with blue prints from our drawings *absolutely free* of fees or of any charge.

Two large schooners unloading a giant shipment at the spacious Bennett Docks.

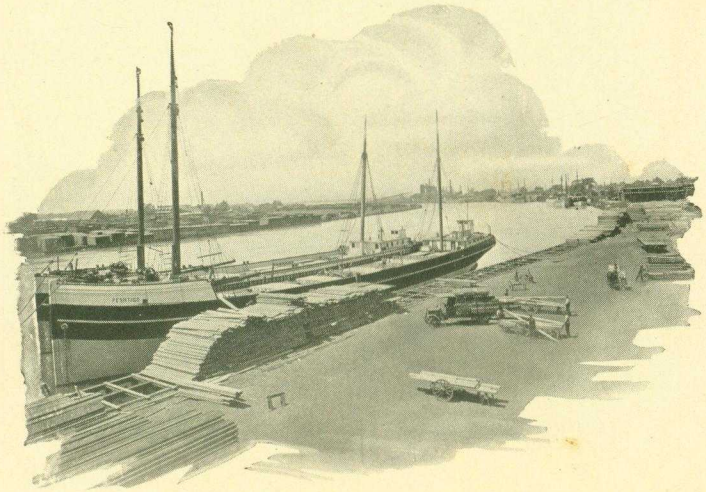

Millions of feet of choice lumber air-drying for your and other fine homes.

ECONOMY IN STANDARDIZATION

Next we help you realize a decided saving through standardization of materials.

In designing an attractive home, a professional architect can give little thought to standard lengths or shapes of material. Our Bennett Better-Built designers, however, put forth both thought and effort toward producing, not only an attractive home, but one which is economical of rough and finished lumber, millwork, etc.

For instance, there are certain standard lengths and widths of lumber, and certain standard styles and sizes of windows, doors, window frames, door frames—in fact of every kind of millwork. Standard items can be manufactured in tremendous quantities at very low cost while special styles and sizes require readjustment of machinery, and the waste (sometimes 33 and 1-3 per cent) of standard-sized materials to meet special requirements. We manufacture such an extensive variety of styles and sizes in building materials of so many kinds, that an appearance as artistic as you may wish can easily be produced without resorting to the expense of special materials.

Another important application of standardization lies in the spacing of windows and the like. Insofar as appearance is concerned, 6 inches one way or another usually makes but little difference in the spacing of windows. But from the standpoint of economy, it is decidedly better to have the spacing in even feet. For instance, windows spaced 12 or 14 feet apart permit the use of 12 or 14 foot standard length boards, without waste; whereas, if the windows were spaced 12′6″ apart, it would necessitate the cutting up of a 14′ or 16′ board with a waste on every board that goes to make up the full height of the window.

ECONOMY IN USE OF LABOR-SAVING MACHINERY

By the use of gigantic, powerful machinery, we save you a large percentage of labor cost, and inaccuracies that always waste hand-cut lumber.

The prices quoted in our catalog furnish you with material sufficient to complete every listed detail of the home which you select. In addition, it covers the cost of cutting every

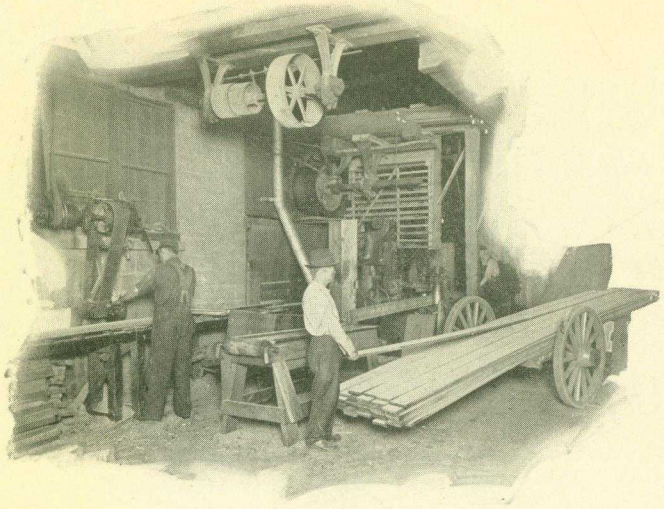

Machines sawing and resawing lumber for homes—saving hours and days over hand methods.

piece of material so that when it reaches its destination, it is ready to nail. There will be no wasting of time waiting for "something forgotten that must be ordered," waiting for one man to cut and fit a part before another can go ahead.

You cannot possible go astray, because—as we said before—our blue prints are thorough and complete, showing the exact location of each and every piece of material. It would not be difficult to erect the entire building with only the blue prints at hand. Nevertheless, to facilitate the work, we furnish a bill of material, itemizing each and every piece, and instructing where it should be placed.

As a further safeguard against error and confusion, we include a set of instructions written by men who have had years of actual experience in constructing houses.

ECONOMY IN CARPENTRY

The entire time consumed by the carpenter for calculating the best plan for framing, has been eliminated. This time is entirely saved, because with our Bennett Better-Built system, the planning is completely done in our office before the material is shipped, and our *Special Notch System* makes the work speedy.

As you have watched work on a house, have you ever stopped to figure how very much of a workman's time was spent in first measuring, then cutting, then trying and perhaps refitting the material—all this as against the very small amount of time required for fastening or nailing? Well, we save you all that fuss and waste by furnishing the material not merely cut, but cut to fit more accurately than hand labor ever could.

Immediately upon receipt of your order, the blue-prints of the design you have selected, the bill of material and a set of instructions are mailed to you. At the same time, a duplicate bill of material is sent into our mill, with instructions to start cutting. Within a few hours the material for the frame of your house is completed—which means that the work which would have required many days of expensive labor on the job, is accomplished in hours by our machines—more economically, more accurately, many times over.

ECONOMY IN MILLWORK

All Bennett Better-Built doors, windows, door frames, window frames, door trim, window trim and mouldings are manufactured in quantities—therefore at a very low cost of production, of which you derive the benefit. Powerful and precise machines saw and resaw, rout stair stringers, mortise, and fit doors and windows, cut and shape woodwork, smooth and sand all sorts and sizes of lumber—with a quality of fine workmanship in dozen and score lots impossible by any other method.

And remember—any saving in labor must be considered a double saving, because the more time required for the erection of your home, the longer you are paying out money for labor on the new and for rent where you are living.

ECONOMY IN WATER TRANSPORTATION OF RAW MATERIALS

The docks of the Ray H. Bennett Lumber Company, Inc., are located the best of any in North Tonawanda. You will realize the importance to you of location, when we tell you that the largest lumber steamers coming down the great lakes, direct from the saw mills, land at our docks. Thus we are enabled to take advantage of lake-steamer cargo-shipments, and save something for you.

Thousands of doors—absolutely clear grade—knotless, and beautifully grained.

You will also appreciate that we, as buyers of cargoes of lumber totalling millions of feet, are entitled to a lower price than the buyer of a carload of lumber containing only about twenty thousand feet. This impresses the fact that we are in a position to furnish you better quality materials at lower prices. We handle lumber in huge quantities—our stock sizes are secured in big units—therefore, our goods are manufactured and handled at a much lower cost.

You can easily see that our ideal location for the securing of our raw materials means large savings to you. We have enormous stocks on hand at all times and are ideally equipped for fast work.

ECONOMY IN EXCEPTIONAL SHIPPING FACILITIES

North Tonawanda, N. Y., where the Bennett Plant is located, is one of the largest lumber markets in the United States. This is due to the fact that North Tonawanda is a made-to-order center for distribution. Its shipping facilities are conceded to be unsurpassed in the country. Practically all of the great railway systems are in direct connection, enabling us to give you the remarkable service—the vitally important quick shipments—for which we are famed—in which we excel.

ECONOMY IN BENNETT BULK BUYING

We have, as yet, made little mention of our vast purchasing power, nor of the fact that you are purchasing your material at wholesale prices.

We purchase, annually, many millions of feet of material directly from the saw mills, thereby eliminating unnecessary expenses and profits. We buy at rock-bottom prices, less all possible discounts for quantity, for prompt payment, etc.

Window warehouse—thousands of dollars' worth of finely constructed frames ready for glazing.

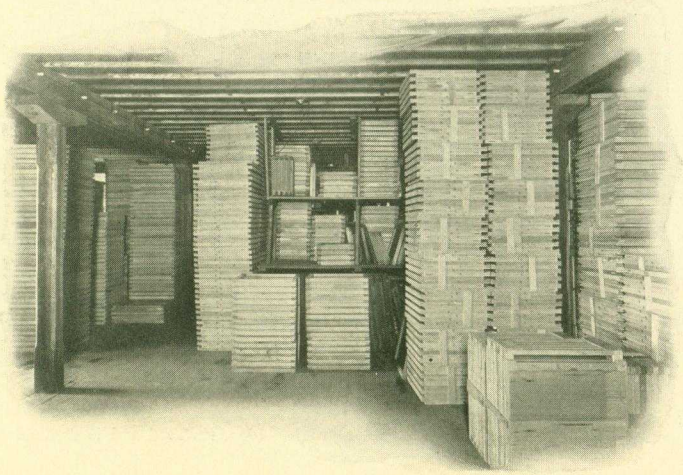

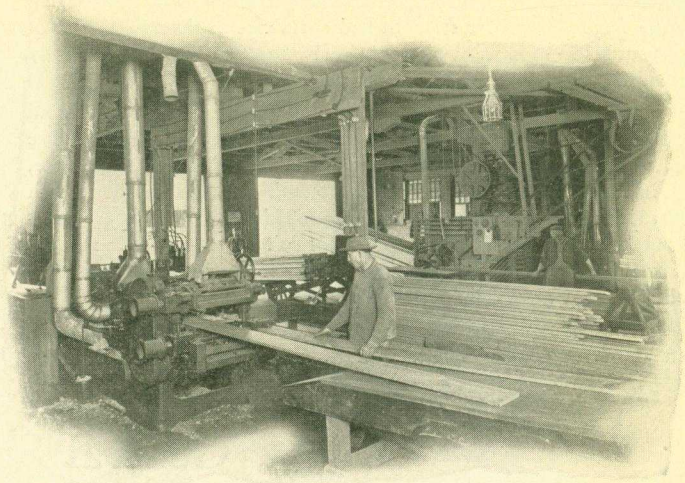

One of our modern Planers—helping to put the celebrated finish on Bennett interior woodwork.

And then our giant purchases are brought by large lake steamers to our docks and unloaded directly into our yard. On one side our material comes in; it moves almost automatically through our yards to the cutting and finishing mills; it leaves them on the railroad side of our property. With our advantages, the cost of handling is therefore reduced to a minimum which only a few of the largest establishments can hope to equal.

BENNETT ADVANTAGES—In a Nutshell

1. Designs and plans proven the "best" of this country's architectural and practical experts.

2. Elimination of architects' and contractors' fees.

3. Materials from the heart of the lumber market—brand-new, bright stock.

4. Saving of waste through standard sizes, lengths, shapes.

5. Ready-cut, ready-to-erect features as against cut-and-try on the job method.

6. Quantity production of standardized millwork.

7. Transportation and handling charges minimized.

8. Huge buying facilities.

9. Services of an organization, celebrated for its financial strength, for ability and for integrity.

10. All-in-all a real HOME for you and yours at a price that represents the greatest possible value for the money you elect to put into it.

IN every paragraph of these specifications you will note how thoroughly we have planned for strength and endurance in the construction of your home—how we employ only the best grades of lumber, accurately cut and fashioned by the most precise workmanship.

In the first place, please understand the importance of our notched construction. See the photograph in the lower corner of next page. The frames of our houses are a great improvement over the common practice, both in matters of accuracy of fit, of strength and rigidity. The notch method is considered costly when done by hand labor, but it is always considered desirable. The Bennett methods of doing by machines in minutes what would take hours or days by the cut-on-the-job way, gives you extra quality without extra cost.

Another thing we wish you to note is the double and triple strength of joists and studding, where extra stresses are sure to be met, or absolute rigidity is an essential. See the three studs at the corners as shown by the photo of "notch" construction.

Notice that we furnish bridging for floor joists; that our stairs are cut accurately, as in the best houses, instead of using mere nailed-on cleats.

Notice how we select and match interior woods for beauty of grain—how we sand them so they will take a most beautiful finish.

Notice that the outside of our houses—door and window frames, and siding,—is of *Redwood*, celebrated for its extraordinary long life, and so approved by the U. S. Government experts.

Notice our hardware and such items as kitchen cabinets, wardrobes, medicine cabinets, even building paper, and lastly notice our double flooring for both floors.

In every last item, Bennett Homes are truly Better-Built—all in all you will get a most attractive, most livable, most enduring dwelling place, giving you a dollar for dollar value that is unequalled in the lumber market.

General Specifications

DIMENSIONS

All rooms show **actual** inside measurements and not from outside of building to center of inside partition or from center of partition to center of partition, as is sometimes given.

PLANS

One set is furnished with each house. They are so complete in detail, that if carefully followed, it is impossible to go wrong. Reversed plans will be furnished without extra cost.

MATERIALS IN GENERAL

All lumber for Bennett "Better-Built" Homes is shipped directly from enormous stocks in our yards. It is all thoroughly seasoned, and guaranteed equal to or better than the grades specified. Thorough seasoning means less waste and consequently lower freight charges. It also means that shrinkage, bound to occur with green lumber, has occurred before the lumber is cut for your home.

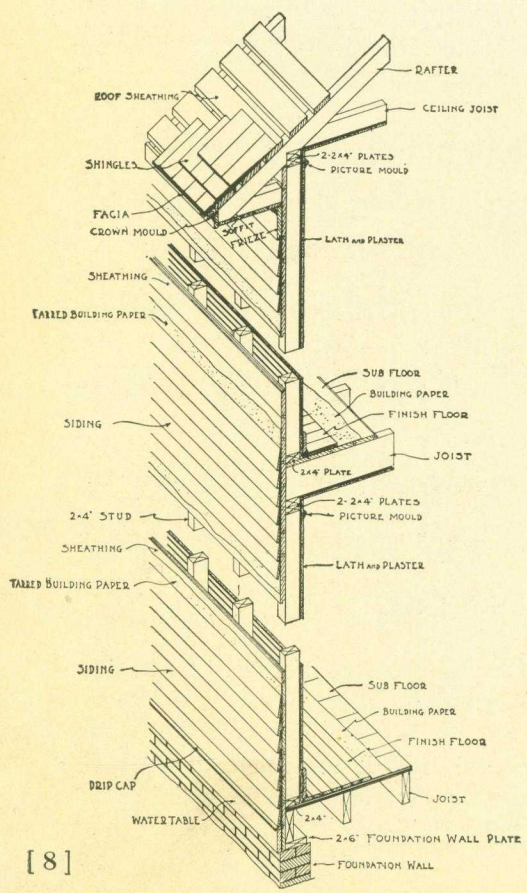

QUANTITY OF MATERIALS

An unqualified guarantee is contained on your order blank that we will furnish material to entirely complete your home in accordance with the following general specifications and with the particular specifications contained on the individual page of photograph and plans.

BASEMENT FRAMES AND SASH

Are not included in your order unless illustration shows siding or shingles to the grade lines, because these are used when the foundation is laid. We plan to have your material on the ground as soon as the foundation is finished and has had sufficient time to set. If we were to furnish basement frames and sash, it would be necessary either to ship them by express, creating additional expense, or it would be necessary to delay the foundation work until the lumber arrived. We cannot see where enough benefit is derived to make up for this additional expense and delay. If, however, you decide to have us furnish them, we will ship them according to your instructions.

FOUNDATION WALL PLATE OR BOND TIMBER

2 in. x 6 in. No. 1 Hemlock, surfaced four sides and cut to fit, furnished to lay on top of the foundation wall to insure an even bearing for the first floor joists.

GIRDER

Size 6 in. x 6 in. or 6 in. x 8 in., (as listed under each design) depending upon the size house. No. 1 Hemlock, surfaced four sides and cut to fit. It is a well-known fact that a built-up timber is stronger than a solid timber, and is much easier to handle. We, therefore, furnish material cut to proper length to make a built-up timber.

GIRDER POSTS

Iron stanchions 4 in. in diameter. These posts are furnished in sufficient number for spacing not more than 8 ft. apart.

FIRST FLOOR JOISTS

2 in. x 8 in. or 2 in. x 10 in. according to span, No. 1 Hemlock, surfaced four sides and cut to fit; spaced 16 in. on centers and **doubled** under all bearing partitions.

SECOND FLOOR JOISTS

2 in. x 8 in. or 2 in. x 10 in. according to span, No. 1 Hemlock, surfaced four sides and cut to fit; spaced 16 in. on centers.

CEILING JOISTS AND COLLAR BEAMS

2 in. x 4 in. or 2 in. x 6 in., depending upon span, No. 1 Hemlock, surfaced four sides and cut to fit; spaced 16 in. on centers.

BRIDGING

2 in. x 2 in. Hemlock, cut to fit. A double row between all 2 in. x 8 in. and 2 in. x 10 in. joists having a span of 12 ft. or over.

RAFTERS

2 in. x 4 in. or 2 in. x 6 in. depending on size of house and pitch of roof, No. 1 Hemlock, surfaced four sides, spaced 24 in. on centers. The rafters are all carefully laid out and cut in our mill, ready to erect on the job.

STUDDING

2 in. x 4 in. No. 1 Hemlock, surfaced four sides, all cut to fit; spaced 16 in. on centers. **Trebled** at corners of outside walls and **doubled** at sides of door and window openings where extra strength is required. Top plates of all partitions and outside walls are **double;** single plates at bottom. Side wall plates are **notched** to receive the studding, a celebrated Bennett feature. It is impossible to set the studding wrong. This is an improvement over the ordinary method of framing. See illustration on opposite page.

WALL SHEATHING

Dressed and matched and cut to fit. This is another important item of Bennett quality. No. 1 Hemlock.

ROOF SHEATHING

1 in. x 4 in. No. 1 Hemlock, surfaced one side, cut to fit. We furnish this material in quantities to allow for 2¼ in. spacing, as is common practice, when shingles are used. In case you decide to use Asphalt Slate Surfaced Roofing, or Asphalt S. S. Shingles, it is necessary to lay the sheathing tightly together. We furnish dressed and matched sheathing for this purpose at a slight additional cost.

PORCH FLOOR JOISTS

2 in. x 6 in. No. 1 Hemlock, surfaced four sides and cut to fit. Spaced 16 in. on centers.

PORCH CEILING JOISTS AND RAFTERS

2 in. x 4 in. No. 1 Hemlock, surfaced four sides and cut to fit. Spaced 24 in. on centers.

SUB FLOORING

1 in. No. 1 Hemlock **Dressed** and **Matched** and cut to fit, furnished for both **first** and **second floors.**

FINISH FLOORING

$\frac{13}{16}$ in. x 2¼ in. or $\frac{13}{16}$ in. x 3¼ in. Clear Flat Grain Yellow Pine or Clear Fir. Double Flooring is another proof of the Bennett Better-Built idea—it secures rigidity and soundproofness. Furnished in standard lengths.

PORCH FLOORING

1⅛ in. x 3¼ in. Clear Fir, cut to fit.

PORCH CEILING

$\frac{7}{16}$ in. Clear Yellow Pine, surfaced and beaded one side and matched, cut to fit.

ATTIC FLOORING

When attic stairs are shown in plans, we furnish $\frac{13}{16}$ in. x 3¼ in. No. 2 Yellow Pine, cut to fit. When attic stairs are not shown, no flooring is furnished.

CORNICE CEILING

¾ in. x 3¼ in. **Clear Fir,** surfaced and beaded one side and matched, cut to fit, used instead of roof boards over exposed rafter ends.

OUTSIDE FINISH

Clear Redwood, Clear Fir or Sound Knotted White Pine, surfaced four sides.

SIDING

½ in. **Clear Redwood Bevel Siding, furnished in standard lengths. Or Extra *A* Washington Red Cedar** Shingles will be furnished, dipped any color desired instead of siding, without extra charge, if so desired. It is commonly known, and an admitted fact that **Redwood is unequalled for exterior protection.**

DOOR FRAMES AND WINDOW FRAMES

Clear Redwood cut to fit, and shipped knocked-down. The sills for all outside doors are 1¾ in. x 7¼ in. hardwood. All outside casing for window and doors are ⅞ in. x 4½ in. with drip cap.

INSIDE DOORS

1⅜ in. Fir, two or five panel, mortised for lock sets. See pages 68 and 69.

FRONT AND REAR DOORS

Both glazed. Front doors are furnished as shown in the individual house picture. 1¾ in. thick No. 1 grade solid Chestnut, unless otherwise specified, **mortised** for front door lock set. Rear door 1⅜ in., **mortised** for lock set. See pages 68 and 69 for all doors.

ROOF SHINGLES

Extra Clear Washington Red Cedar 5-2 inches, (*) at butt. To lay 4½ in. to the weather. Bennett multi-strip slate-surfaced shingles, or Bennett Asphalt Slate-Surfaced Shingles will be furnished at a nominal cost. *Note: The "5 to 2" inches, refers to the thickness of the shingles, and means that five shingles placed one on top of the other with butts together, measures full 2 inches thick at the butt end.

SIDE WALL SHINGLES

For side walls, where shown in catalog, our Premium Brand Extra *A* Washington Red Cedar Shingles 6 to 2 furnished, dipped any color desired, to be laid 5 in. to the weather. Siding will be furnished instead of shingles if so desired.

SCAFFOLDS AND BRACES

We furnish these as necessary, depending upon the size of the house.

LATH

No. 1 Spruce or Hemlock 48 in. standard. No lath furnished for cellar or attic, unless ordered extra.

GROUNDS

⅝ in. x ⅞ in. Hemlock. To nail around all inside door openings as a guide for plastering.

STAIRS

The stairs are carefully designed for the individual requirements of each home. The material is the highest grade of Yellow Pine to match the beauty of the other interior finish. They are carefully machined in our mills and are shipped to you knocked-down, ready to set up. See illustration of manufacture on page 4. See pages 68 and 69 also.

CELLAR AND ATTIC STAIRS

Furnished cut to fit whenever shown in the plans.

PANTRY AND CLOSET SHELVING

Material for shelves is furnished for each closet and pantry shown in the catalog plans.

KITCHEN CABINET

Whenever kitchen cabinets are shown in the plans they are included in the price for the home. They are shipped to you in the knock-down complete (including hardware). *The material is clear grade Yellow Pine.* See pages 68 and 69.

MEDICINE CABINET

A built-in medicine cabinet is furnished with each house having a bathroom. Each cabinet is complete in every detail and includes a 14 in. x 18 in. bevel mirror door. Wall opening is 1 ft. 9 in. wide and 2 ft. 3 in. high. Shipped ready to set in place. See pages 68 and 69.

COLONNADES

Where a colonnade is shown in the plans, it is included in the price of the home. The material is, of course, Yellow Pine to match the other fine interior finish of the home. Each colonnade is manufactured in our own mill under our own supervision, and we guarantee you the very best of materials and the finest workmanship. Two styles of colonnades are shown on pages 68 and 69 of our catalog. In case a colonnade is not included in the plan of the house you select, and you wish to install one, we will, upon application, gladly quote prices.

INSIDE DOOR AND WINDOW TRIM

Clear Yellow Pine of the finest quality obtainable, all carefully matched and sanded. The casings are $\frac{13}{16}$ in. x 3⅝ in. in width; back band 1⅛ in. x 1⅛ in.; the window stool ⅞ in. x 3⅝ in.; the apron ⅞ in. x 3¼ in. This design is one of the choicest on the market. See pages 68 and 69.

BASE, PICTURE MOULDING, CHAIR RAIL AND HOOK STRIPS

Clear Yellow Pine, shipped in standard lengths to be cut on the job; base $\frac{13}{16}$ in. x 7⅝ in. on first floor. $\frac{13}{16}$ in. x 5⅝ in. for second floor. Picture moulding $\frac{13}{16}$ in. x 1½ in. Chair rail ⅝ in. x 3½ in. Hook strips $\frac{13}{16}$ in. x 2¾ in. Chair rail for kitchen and bath. Hook strips for all closets.

WINDOWS

1⅜ in. Clear White Pine, check rail, made to be used with pulleys and weights. Glass set in and puttied. Styles to correspond with those shown in the individual house pictures. All windows more than 26 inches in width, glazed with **double** strength glass.

PORCH MATERIAL

All porch materials are manufactured from the best weather-resisting woods of standard designs. Porch steps are painstakingly cut to fit in our mill and shipped to you knocked-down with 1⅛ in. treads.

HARDWARE

MORTISE LOCK SETS

Design illustrated on pages 68 and 69. Furnished in two styles of finish—Antique Copper or Sand Blast Dull Brass. Unless otherwise specified in your order, we will furnish the Antique Copper. A cylinder front door lock set is furnished with all houses. For rear doors, standard bit key lock set.

DOUBLE ACTING FLOOR HINGES AND DOOR PLATES

Furnished with all houses shown with a double swinging door between the kitchen and dining room.

HINGES

Finished to match other hardware. Three hinges are furnished on all front doors.

SASH LIFT, SASH LOCKS AND WINDOW STOP ADJUSTERS

Furnished for all sliding sash windows, finished to match the lock sets, two sash lifts to each window.

BATHROOM HARDWARE

All bathroom hardware is **nickel plated.**

KITCHEN CUPBOARD AND CABINET HARDWARE

All **hinges, turns, etc.,** are included in price quoted and furnished to match other hardware.

NAILS

Sufficient quantities of all sizes, furnished for all purposes. Galvanized nails for shingles.

BUILDING PAPER

Tarred Paper is furnished for underneath the siding, and between the finish and sub-flooring.

DOOR BELL

We furnish an attractive front door bell set.

MISCELLANEOUS HARDWARE

Our hardware list includes sash cord, window weights, attic sash sets, base knobs, coat hooks, chimney flashing and valley tin, but does not include eavetroughing.

PAINTS, OILS AND VARNISHES

EXTRA FINE QUALITY READY-MIXED PAINT

Sufficient in quantity for three good coats on outside walls. A special hard drying floor paint is furnished to cover the porch floor and steps two coats. Color card furnished upon request.

SPAR VARNISH

Although it costs less to furnish paint for the porch ceiling, we are furnishing a high grade spar varnish for two coats. Spar varnish is also furnished to cover the front door.

INTERIOR VARNISH

For interior finish of doors, windows and interior trim, we furnish either one coat of filler for natural finish, or one coat of stain, any color selected, with two coats of a very high grade varnish. This varnish is exceedingly durable and can be rubbed within 36 to 48 hours. It is not affected by hot or cold water and will not crack.

Practically every home owner prefers his bathroom painted rather than varnished. All bathrooms in Bennett Better-Built Homes are especially attractive, owing to the fact that they are finished in white enamel and all hardware is furnished nickel plated. Enamel undercoater is furnished to cover the woodwork, two coats. Two coats of Bennett White Enamel on top of this makes an attractive and durable surface. Our White Enamel Paint will not turn yellow. Putty, oil, sandpaper and turpentine in proper quantities to meet requirements are furnished.

Although we do not include floor varnish or wall paints in our specifications, owing to the wide variety of ways for finishing floors and walls, we will upon request be glad to figure your exact needs and quote upon them.

SHINGLE STAIN

When shingles are used on outside walls, we furnish shingles dipped any color desired. We do not furnish stain or dip roof shingles except at an additional cost on order.

FOUNDATION, CHIMNEY, FIREPLACES

Although we show on our plans, the location of foundation, chimney, fireplace, etc., we do not include these items in our prices, nor do we carry the materials in stock. The express and freight charges to be met in shipment would offset any advantages we might offer. For the same reason, we do not furnish plaster. We will, however, gladly co-operate with our customers by offering suggestions or furnishing data regarding same.

PLUMBING, HEATING AND LIGHTING

Are not included in our price, as it is advisable to secure prices on the installation of plumbing, heating and lighting equipment locally.

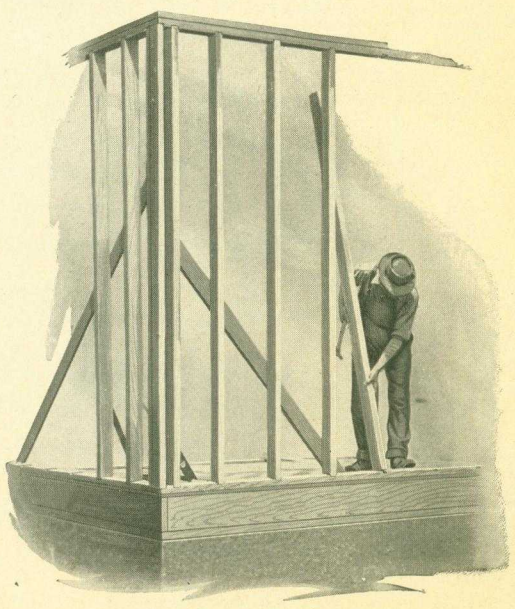

Notches Make Assembling Easy

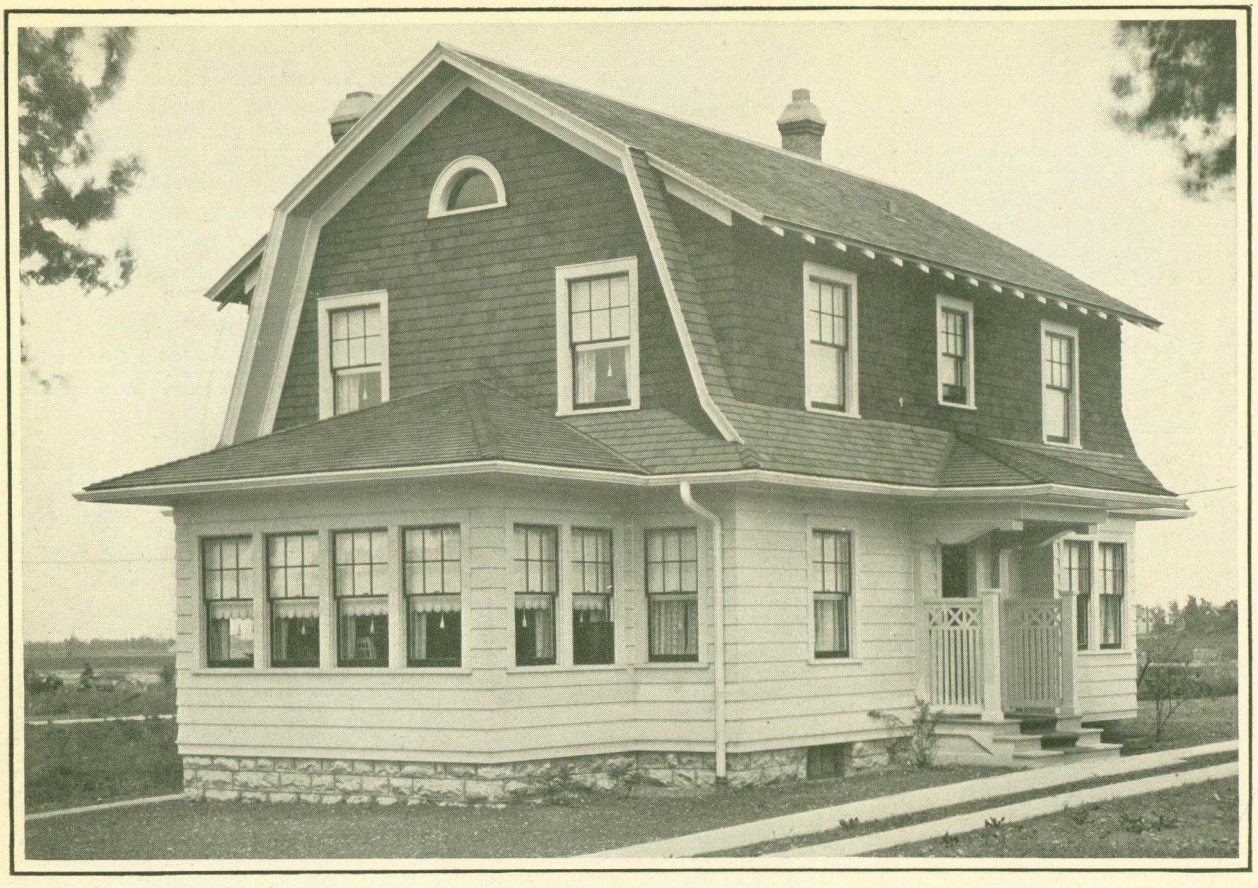

Vernon

24 ft. x 32 ft. over all
6 Rooms, Hall and Bath

This is a gem of a home. Clever adaptation of Colonial style makes the Vernon a neat and artistic home either alone or in contrast to other homes about it. The entrance hall with its ascending Colonial stairway leads left and right to French doors to the main downstairs rooms. Inspect particularly the splendid living room with inviting fireplace at farther end. Imagine the envy with which your friends would partake of your hospitality in this most inviting part of your home. Then conceive how you can throw open the French doors to the sun room and add substantially a "most useful", a most perfect adjunct to a most perfect home. The mother of the family will be particularly interested in the dining room, with its front exposure through a window seat where flowers in the window may add to the charm of the whole place. And see how well the cooking part of the kitchen work is separated from the rest, yet with a distinct gain in convenience.

And how beautiful the second floor arrangement—see that spacious front room with its private fireplace. What a place of peace and comfort this room can be! And notice an individual closet for father and mother. Yet there are two roomy bedrooms still left for children and guests, both lighted on two sides and with plenty of closet space.

One man who has built several homes and sold them, selects the Vernon as the "best bet". You, too, will find this distinct home a most livable or if you prefer a most salable place.

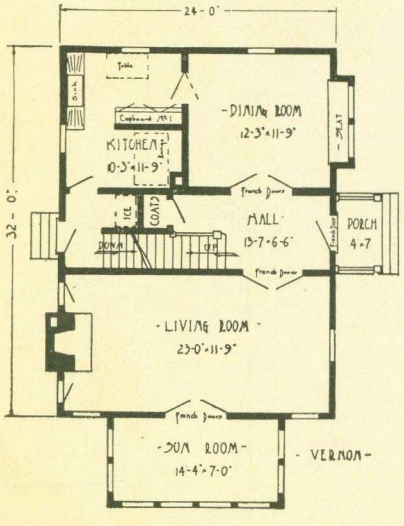

- FIRST FLOOR PLAN -

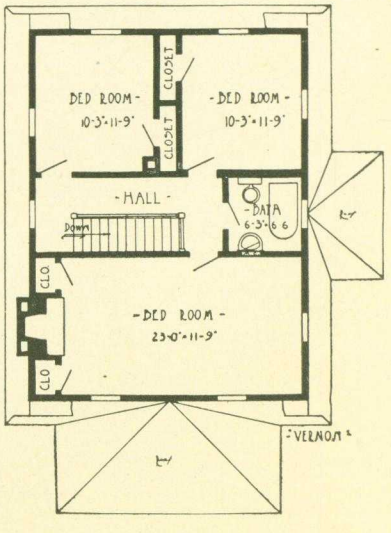

- SECOND FLOOR PLAN -

SPECIFICATIONS

Ceiling height first floor approximately 8 ft. 6 in.

Ceiling height second floor approximately 8 ft. 0 in.

Girders 6 in. x 8 in.

First and second floor joists 2 in. x 8 in.

Ceiling joists 2 in. x 6 in. Main rafters 2 in. x 6 in.

Front door—French design of solid Chestnut, 3 ft. 0 in. x 6 ft. 8 in. x 1¾ in., glazed with clear glass.

French doors between living room and hall, and dining room and hall.

Our No. 1 kitchen cupboard and medicine cabinet included in selling price.

Price--**MAIL POST CARD at once for our very latest Minimum-Cost-Plan Price.**

Roslyn

34 ft. x 24 ft. over all
6 Rooms, Halls and Bath

Folks dream of a home as charming as the Roslyn, but rarely acquire it, for its cost is beyond their means. The Roslyn satisfies every requirement for the home beautiful and a home inexpensive. This home is always remarked by the passerby; remarked for the rarity of its architecture, for its splendid balance, and for the richness of its finish.

But, come inside. Enter, please, through the French doors into this wonderful living room. A welcome fire burns lazily in the farther end. Though you would like to linger longer, let's peek through the other French door into the cosy and semi-private porch just outside this lovable room.

Back again, let's go to the dandy dining room on the left of the hall and not spend too much time admiring this until we come into the convenient kitchen. Note here, the housewife needs take but a few steps to accomplish her work, yet has ample room to take care of the needs of a large party.

But what of the upstairs? What an extraordinarily desirable bedroom we find on the right! It, too, has an inviting fireplace at its farther side. Here, too, are individual closets for father and mother. But directly across the hall are two more well planned sleeping rooms. Of course, the useful linen closet is furnished.

Those who have purchased the Roslyn frequently call it the "best home ever". If you, too, owned one, we feel certain you would be as enthusiastic—the beauty and practicability of it compared to the investment.

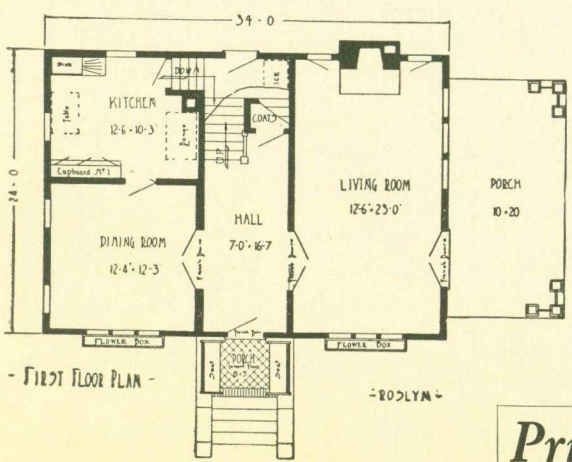

- First Floor Plan -

- ROSLYN -

SPECIFICATIONS

Ceiling height, first floor, approximately 9 ft. 0 in.
Ceiling height, second floor, approximately 8 ft. 0 in.
Girders 6 in. x 8 in.
First floor joists 2 in. x 10 in.
Second floor joists 2 in. x 8 in.
Ceiling joist 2 in. x 6 in. Rafters 2 in. x 6 in.
Front door—French design of solid Chestnut, 3 ft. 0 in. x 6 ft. 8 in. x 1¾ in. thick, glazed with clear glass.
French doors between hall and living room, and hall and dining room.
Our No. 1 kitchen cupboard, medicine cabinet, linen closet, porch seats, shutters, flower boxes, and attic flooring and stairs included in selling price.

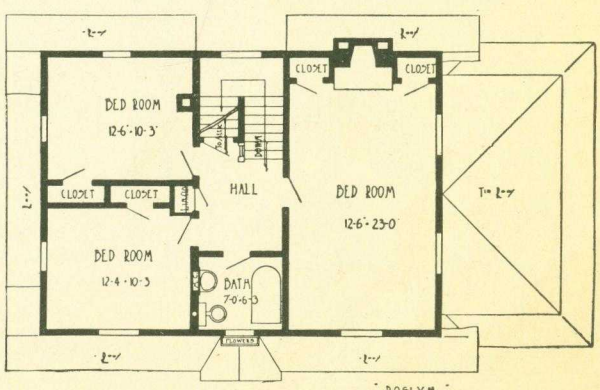

- Second Floor Plan -

- ROSLYN -

Price--MAIL POST CARD at once for our very latest Minimum-Cost-Plan Price.

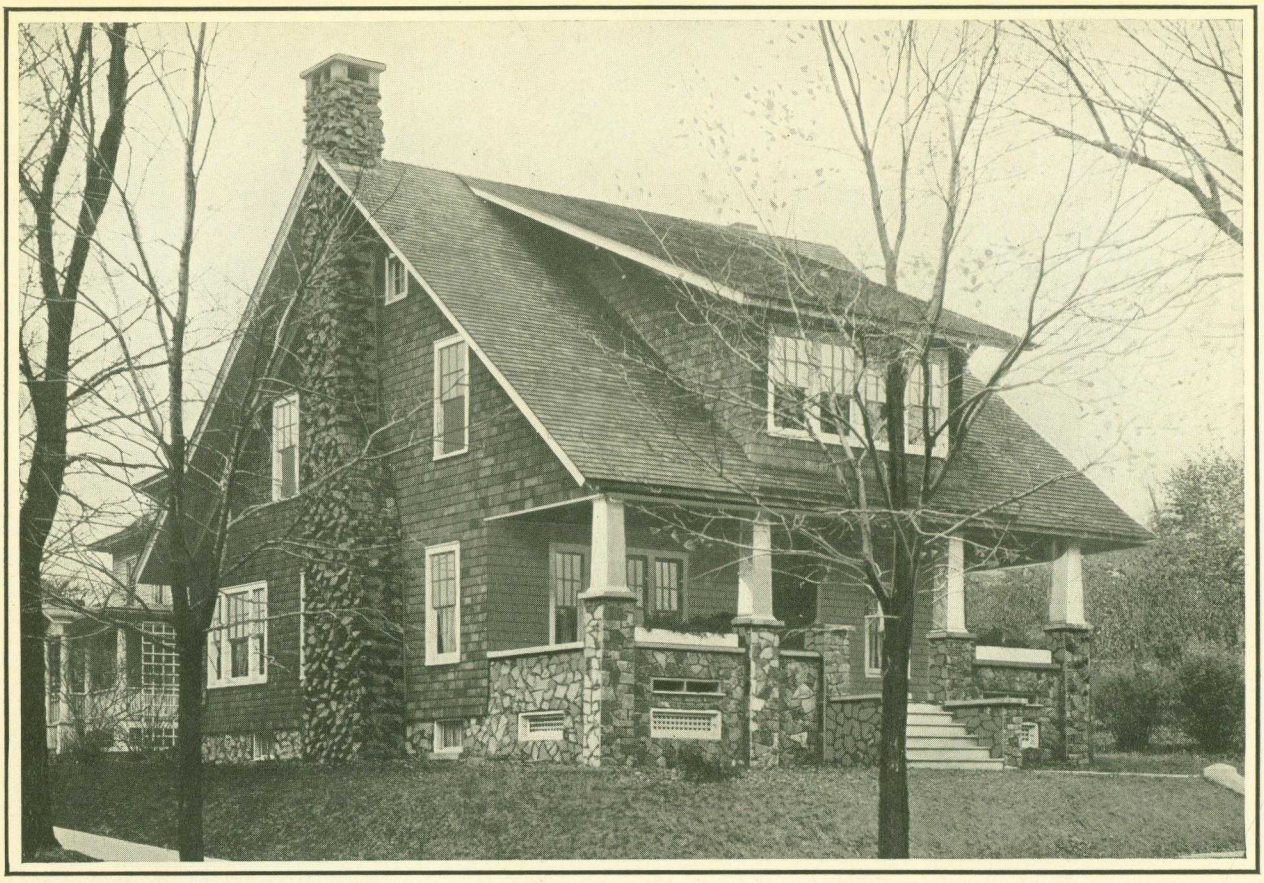

Lancaster

30 ft. x 26 ft. over all
7 Rooms and Bath

Quiet but rich dignity is this home's expression. The rustic stone chimney and broken ashlar porch wall are most attractive, though brick may be substituted without loss of beauty. The broad, low dormer and wide eaves lend a substantial appearance. The shingled exterior is in keeping with the design; but in case siding is preferred, harmony would not be destroyed.

Off the reception hall is a handy little closet for coats and rubbers. French doors, there are—and a wide fireplace.

See that double swinging door off the kitchen; cupboard in the pantry; direct passage from kitchen through hall to front door. Upstairs—three large bedrooms and closet space aplenty.

For charm, outside and in, and for convenient roominess, the Lancaster is indeed most desirable.

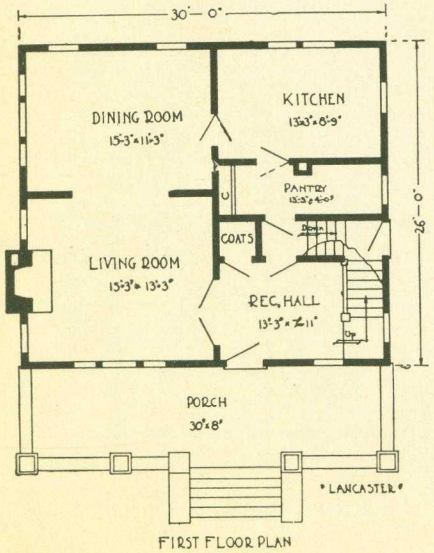

FIRST FLOOR PLAN

SPECIFICATIONS

Ceiling height first floor approximately 9 ft.
Ceiling height second floor approximately 8 ft.
Girders 6 in. x 8 in.
First floor joists 2 in. x 10 in. Second floor joists 2 in. x 8 in.
Ceiling joists 2 in. x 4 in.
Rafters 2 in. x 6 in.
Front door—our "Mohawk," of solid Chestnut, 3 ft. x 6 ft. 8 in. and 1¾ in. thick, glazed with clear glass.
French doors between living room and reception hall. *See pages 68-69.*
Windows as shown in illustration.
Our No. 2 kitchen cupboard and medicine cabinet included in selling price.
Prices on oak floors and trim in reception hall, living room and dining room, maple flooring in kitchen, quoted on application.

Price—**MAIL POST CARD at once for our very latest Minimum-Cost-Plan Price.**

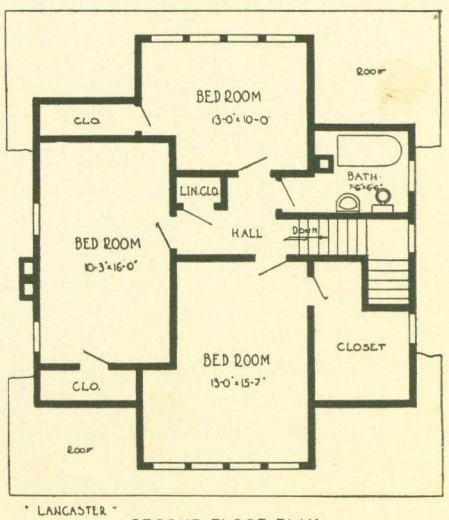

SECOND FLOOR PLAN

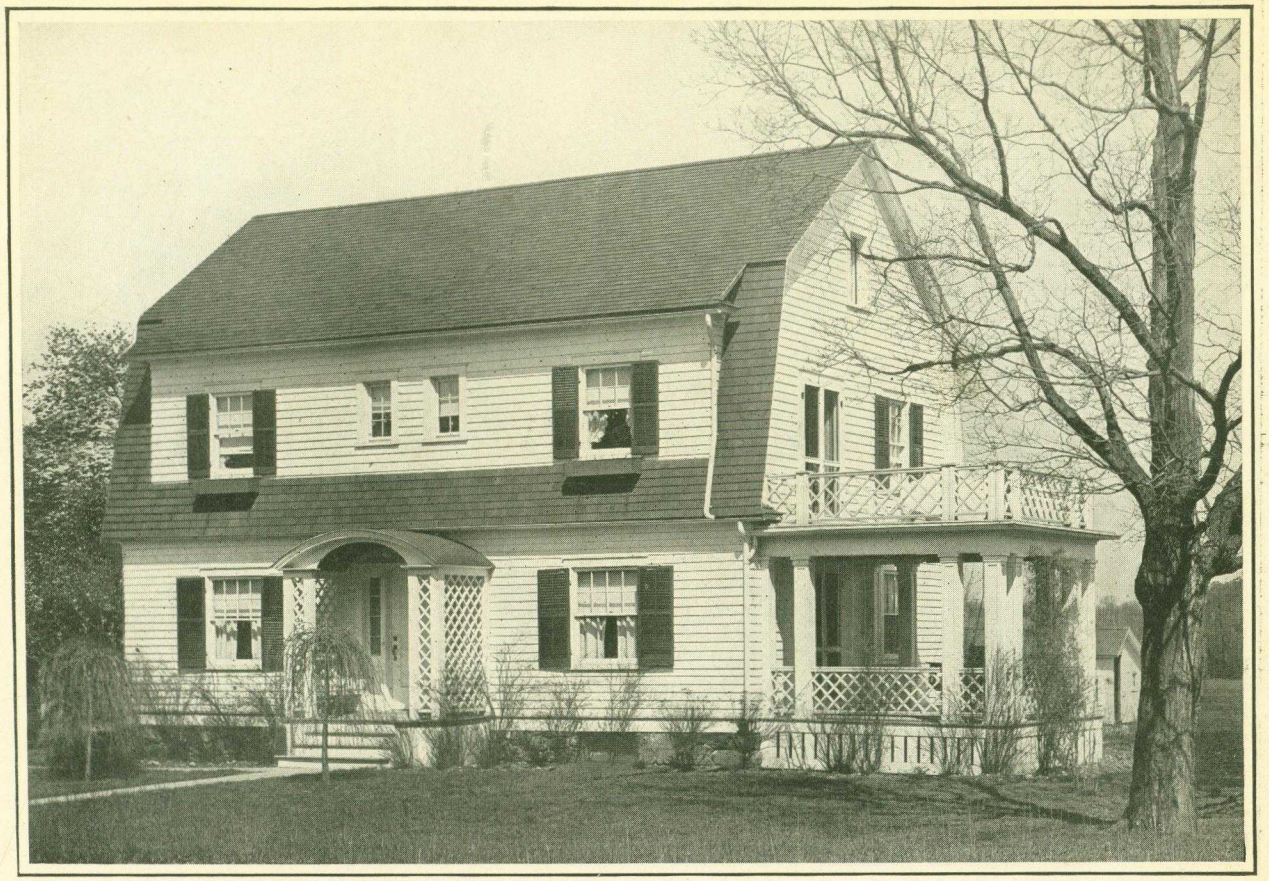

Clarendon

36 ft. x 24 ft. over all
7 Rooms and Bath

Could you peep through the walls of this Colonial home, you would find yourself regarding an interior as charming as the exterior is picturesque.

But step through that unique latticed entrance and see the house-deep living room—with its hospitable fireplace and casement windows, with nooks for bookcases or built-in seats, and captivating French doors. And what a comfortable lounging place the side veranda furnishes!

French doors upstairs, too, give access from bedrooms to balcony. Note the clever touch in the broken roof lines, increasing the size of the bedrooms—better yet, veritable *sunrooms*.

Be assured this remarkably beautiful home, built the Bennett-Way, is a real dividend-paying investment in beauty, comfort and convenience.

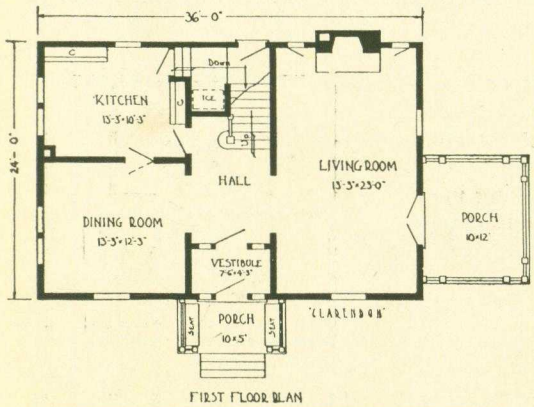

FIRST FLOOR PLAN

SPECIFICATIONS

Ceiling height first floor approximately 9 ft.

Ceiling height second floor approximately 8 ft.

Girders 6 in. x 8 in.

First and second floor joists 2 in. x 8 in.

Ceiling joists 2 in. x 4 in. Rafters 2 in. x 6 in.

Front door—Special design of solid Chestnut, 3 ft. x 6 ft. 8 in. and 1¾ in. thick, glazed with clear glass.

Vestibule door, of solid Chestnut, 3 ft. x 6 ft. 8 in. and 1¾ in. thick, glazed with clear glass.

French doors between living room and porch. *See pages 68-69.*

Prices on oak floors and trim in vestibule, hall, living room and dining room, maple flooring in kitchen, quoted on application.

Our No. 1 and No. 2 kitchen cupboards, shutters, porch seats, medicine cabinet and linen closet included in the selling price.

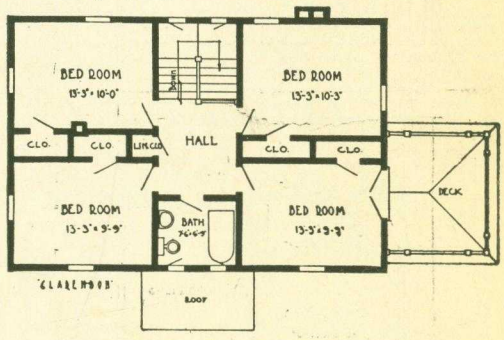

SECOND FLOOR PLAN

¶ BENNETT BUILT-IN CONVENIENCES REDUCE THE COST OF HOUSE FURNISHING AND INTRODUCE EFFICIENCY INTO THE BUSINESS OF HOUSEKEEPING.

Price—MAIL POST CARD at once for our very latest Minimum-Cost-Plan Price.

Riverside, Conn.
Sept. 26, 1920.

Dear Sirs:—

Well, I am happy to say I am in my new home. Our home is admired by all and the word "attractive" is heard on all sides, folks passing in the trolley are interested. You, no doubt, will hear from Riverside and Greenwich folks who are thinking of building. I can only say words of praise for your material and company. Yours truly,

Mrs. A. E. S.

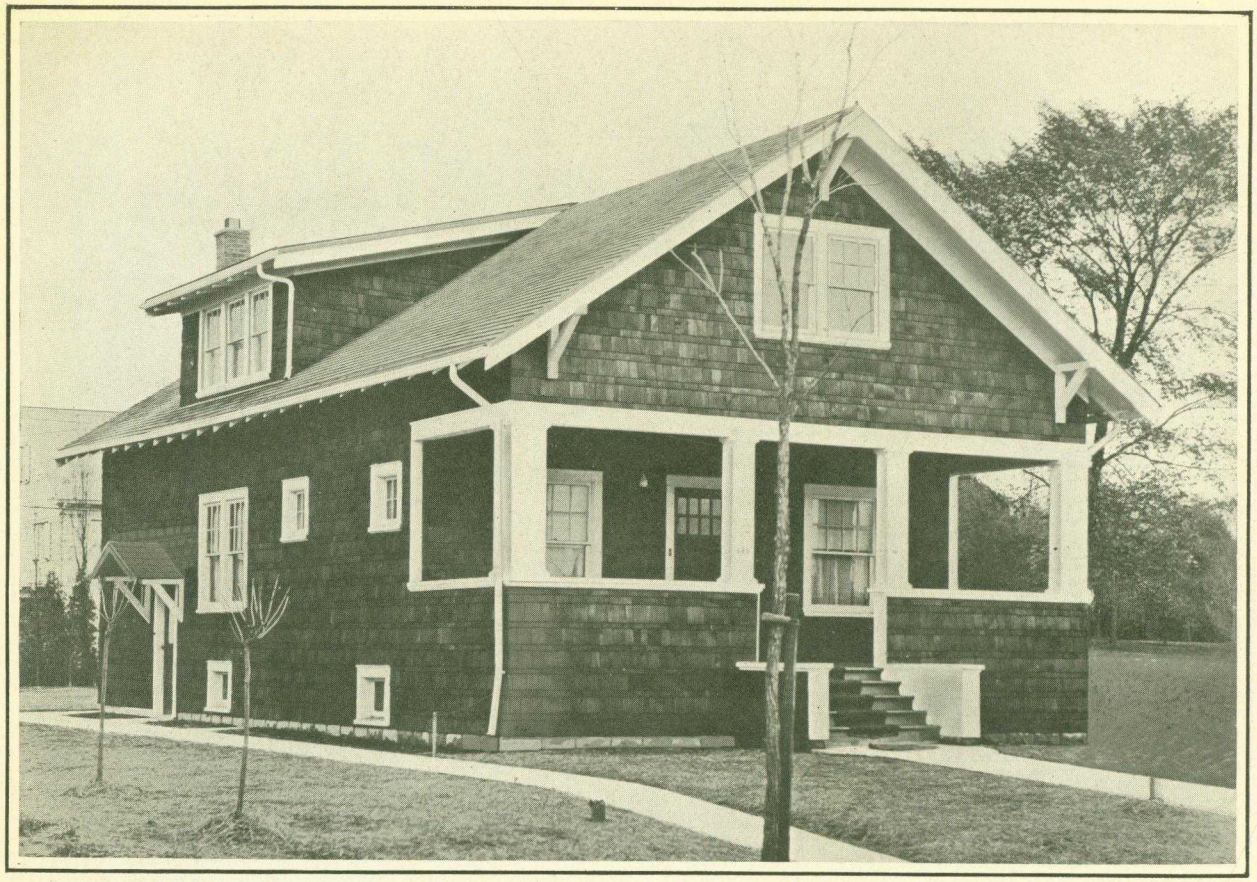

Potomac

26 ft. x 38 ft. over all
8 Rooms and Bath

Summer or winter, indoors or out, the Potomac is a place of happiness, contentment and comfort for any family.

It would seem that our architects have outdone themselves on the exterior of this home. The overhanging second story, spacious porch and solid chimney, pattern of shingling—these features and a score of others speak for themselves.

But perhaps it is on the interior that our designers have secured the most remarkable results. The front door opens on a beautiful living room extending the house width, stairs at the left leading to a halfway landing. Nearby perhaps you may locate your broad fireplace and hearth. Graceful French doors yield from this living room upon a sunny dining room—that, in turn, opens upon a first-floor bedroom, and, through a double swinging door, the nicely ordered kitchen.

Note well that adjoining four-windowed breakfast room. Picture the youngsters and yourselves seated at its sun-flooded table upon its built-in seats, starting the day right in its cozy, cheery atmosphere.

Underneath the broad sloping roof are three most attractive bedrooms. There are two large closets and a wardrobe, and the bath is easily reached from any sleeping room.

The Potomac is indeed a home you will like living in—beauty, utility, endurance to delight you for years to come.

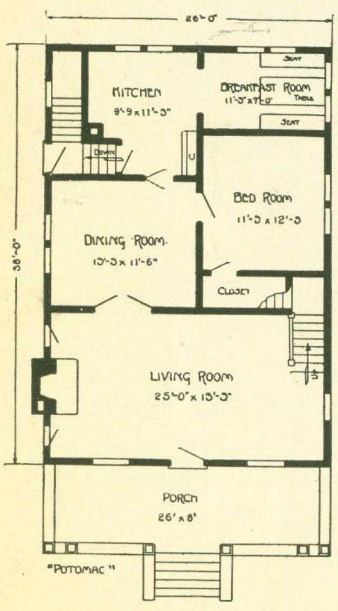

FIRST FLOOR PLAN

SPECIFICATIONS

Ceiling height first floor approximately 9 ft.
Ceiling height second floor approximately 8 ft.
Girders 6 in. x 8 in.
First and second floor joists 2 in. x 8 in.
Ceiling joists 2 in. x 4 in. Rafters 2 in. x 6 in.
Front door—our "Mohawk," of solid Chestnut, 3 ft. x 6 ft. 8 in. and 1¾ in. thick, glazed with clear glass.
Breakfast table and seats included in selling price.
Our No. 2 kitchen cupboard and medicine cabinet included in the selling price.

Price--MAIL POST CARD at once for our very latest Minimum-Cost-Plan Price.

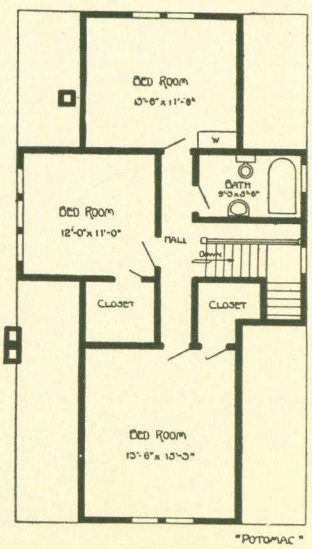

SECOND FLOOR PLAN

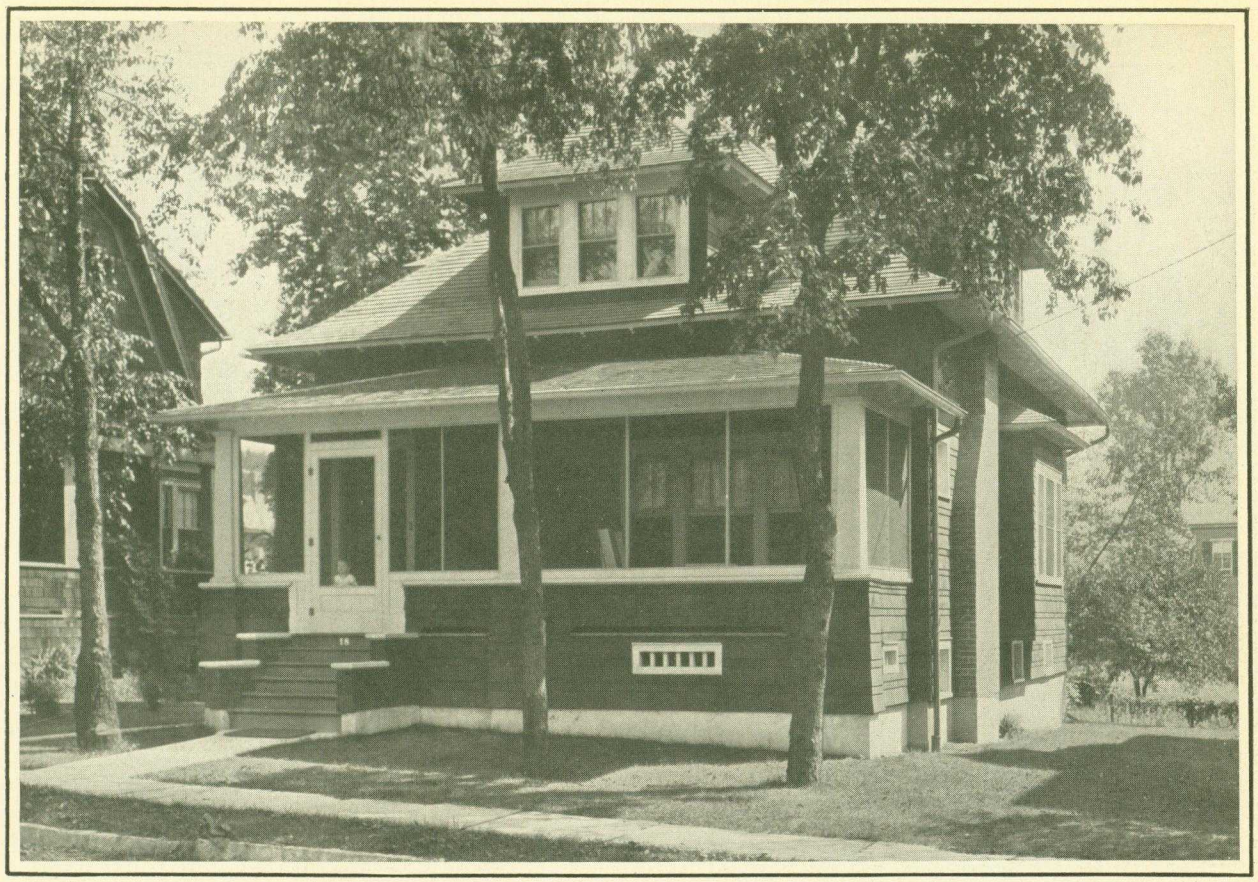

LaSalle

26 ft. x 36 ft. over all
8 Rooms, 2 Baths

Inviting—Distinctive—Practical! This description reveals the secret of the LaSalle's great popularity. Note the artistic overhanging eaves—and the dormers, in front and on either side. These give balance and substantiality. They afford, too, the roominess of a one and one-half story home, with the smart lines of a semi-bungalow design.

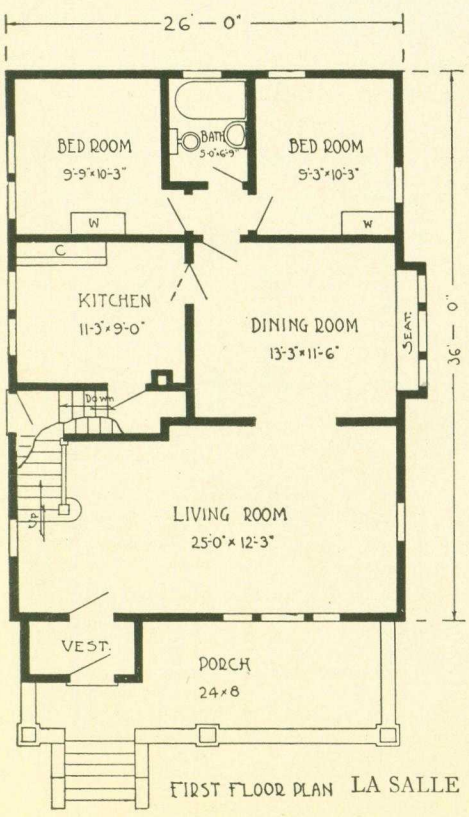

FIRST FLOOR PLAN LA SALLE

See how well-lighted are the bedrooms. Particularly note the ample closet room. And one room upstairs might well be used as a den, sewing room, or nursery.

There is a cosy, sunny bay window in the dining room—there is a window seat there! The roomy, well-protected porch is a splendid feature. The kitchen is ample, but most compact and convenient. And the two bathrooms, one on each floor, give a final touch to an ideal plan.

SPECIFICATIONS

Ceiling height first floor approximately 9 ft.
Ceiling height second floor approximately 8 ft.
Girders 6 in. x 8 in.
First and second floor joists 2 in. x 8 in.
Ceiling joists 2 in. x 4 in.
Rafters 2 in. x 6 in.
Front door—our "Chautauqua," of solid Chestnut, 3 ft. x 6 ft. 8 in. and 1¾ in. thick, glazed with clear glass.
Prices on oak floors and trim for living room and dining room, maple flooring in kitchen, quoted on application.
Our No. 1 kitchen cupboard and two medicine cabinets included in the selling price. *See pages 68-69*

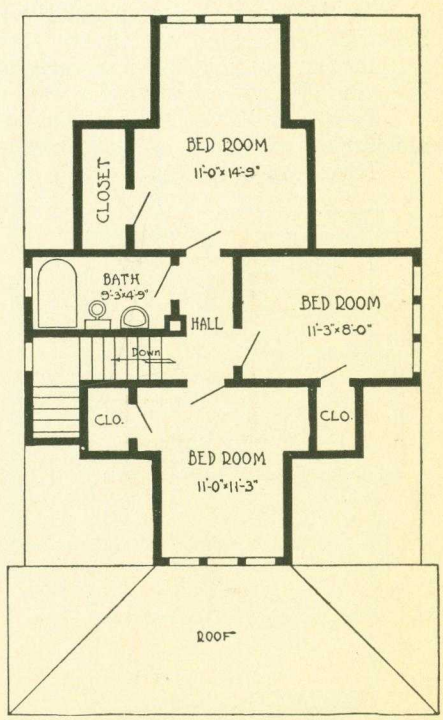

LA SALLE SECOND FLOOR PLAN

Price--**MAIL POST CARD at once for our very latest Minimum-Cost-Plan Price.**

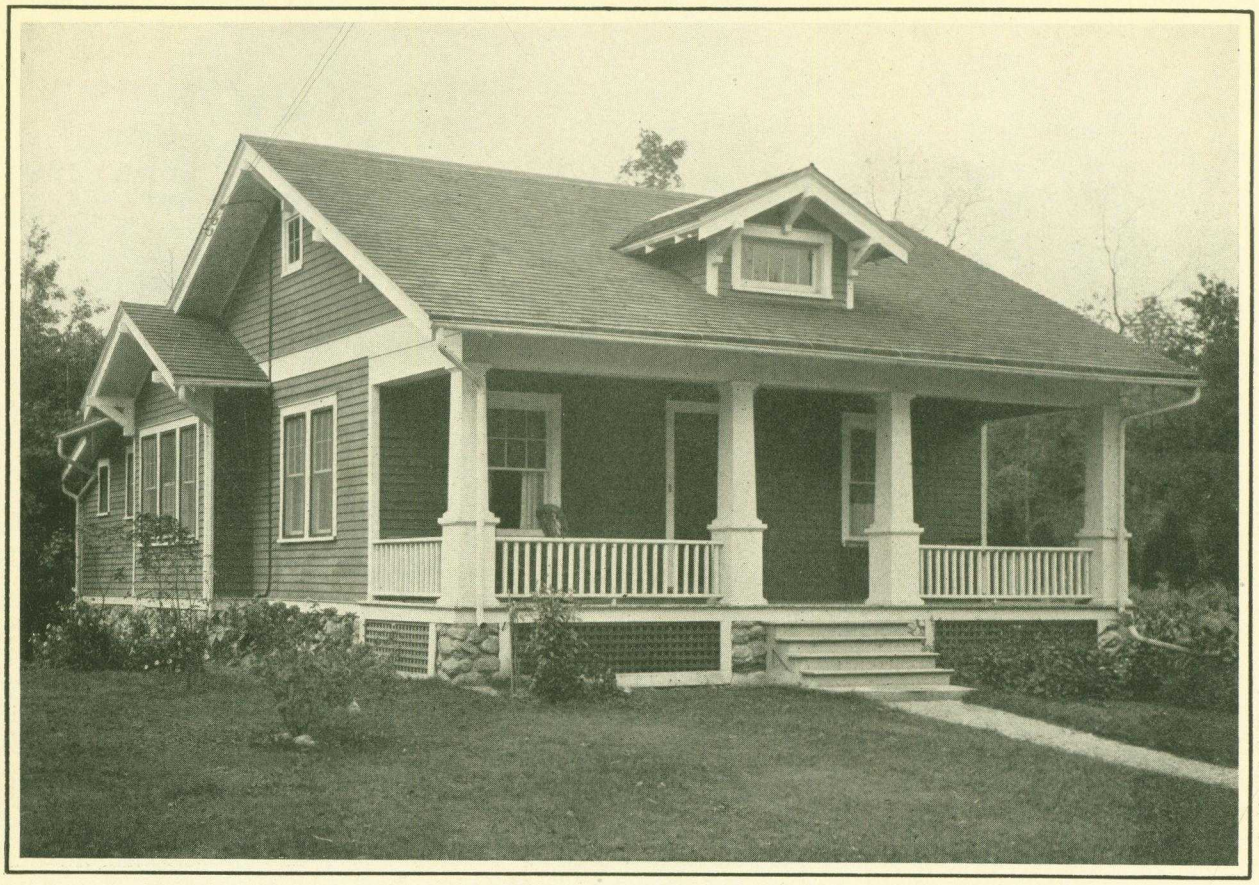

Aberdeen

24 ft. x 32 ft. or
28 ft. x 36 ft. over all
5 Rooms and Bath or
6 Rooms and Bath

Here is a very smart bungalow that has a host of admirers among our customers. As you look at it from the side view shown here, the things that impress you are the many clever touches to break the straight lines of the home. There is the dormer resting easily on the broad expanse of the front roof. There is the massive chimney at the side, typifying the solidity of this kind of a house. There is the bay window that helps enlarge the dining room. Note particularly that the porch is a part of the house itself, and not merely just "stuck on."

At the front door you are introduced to the comfortable living room, the fireplace at one end, the dining room just beyond. To the left are the two sleeping rooms, both with space aplenty for all usual bedroom furniture.

Please especially note there is a coat closet and a linen closet, a kitchen cabinet, and all the requisites of a well-appointed home.

In Plan "B," we have extended the dimensions to include another bedroom, a closet for each bedroom, and a rear entry-way.

If you are quite taken with the Aberdeen, you will be still more amazed to learn how modest an outlay is required to bring its comforts and conveniences to your fireside.

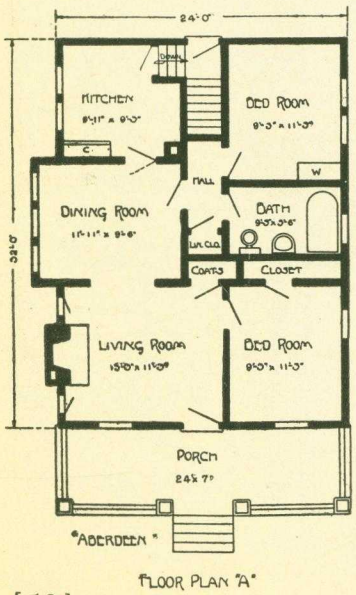

FLOOR PLAN "A"

SPECIFICATIONS

Ceiling height approximately 9 ft.
Floor joists floor plan A 2 in. x 8 in.
Floor joists floor plan B 2 in. x 10 in.
Ceiling joists floor plan A 2 in. x 4 in.
Ceiling joists floor plan B 2 in. x 4 in.
Rafters 2 in. x 6 in.
Front door—our "Mohawk," of solid Chestnut, 3 ft. x 6 ft. 8 in. and 1¾ in. thick, glazed with clear glass.
Cased opening between living room and dining room.
Our kitchen cupboard No. 2 and medicine cabinet included in the selling price, plan A. *See pages 68-69.*
Our kitchen cupboard No. 1 and medicine cabinet included in the selling price, plan B. *See pages 68-69.*

Price--**MAIL POST CARD at once for our very latest Minimum-Cost-Plan Price.**

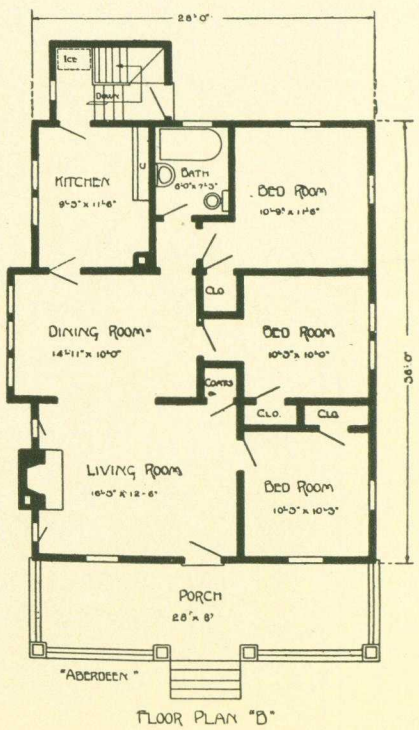

FLOOR PLAN "B"

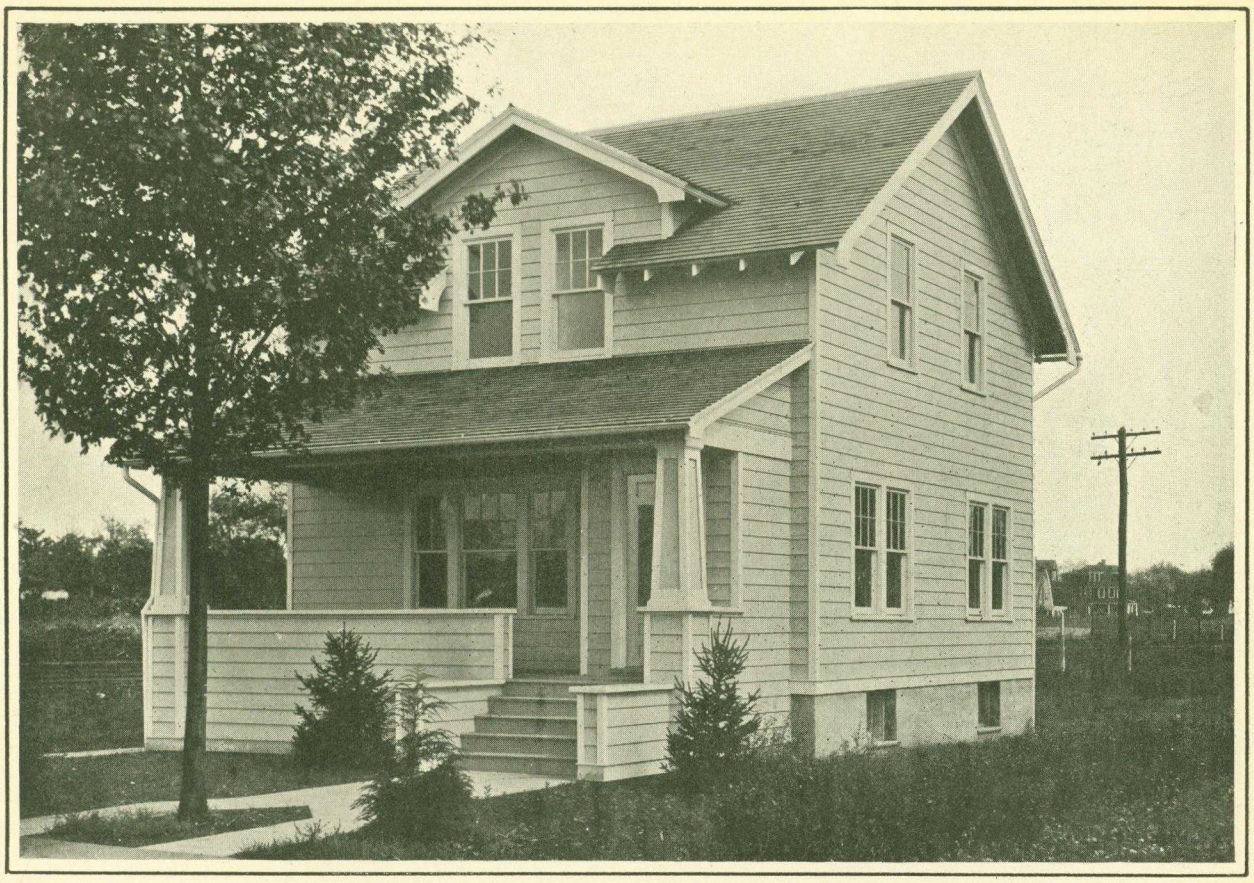

Raymond

24 ft. x 24 ft. over all
6 Rooms and Bath

Good taste is exemplified in every line of the Raymond. It has been well described as "most prosperous looking." The consistent use of wide clapboarding is indeed a pleasing feature, and there is a touch of genuine originality in the roof treatment around the front dormer. The roominess of the wide veranda is a harmonizing part of the generous proportions of the whole.

A luxurious living room greets you as you enter from the vestibule. The dining room, just to the rear and on a corner gladdens you with its brightness. Your attention is also called to the plentiful light provided throughout—six windows in the living room, three in the dining room and three in the kitchen.

The same cheerfulness is continued in the arrangement of the three spacious bedrooms upstairs. Each sleeping room has its own closet or wardrobe, and the bathroom is conveniently placed near the head of the stairs.

It seems hardly true that such substantiality in the design, such desirability in the arrangement, could be secured in dimensions 24 ft. x 24 ft. But the Raymond proves how beautiful, practical, substantial, Bennett Homes are.

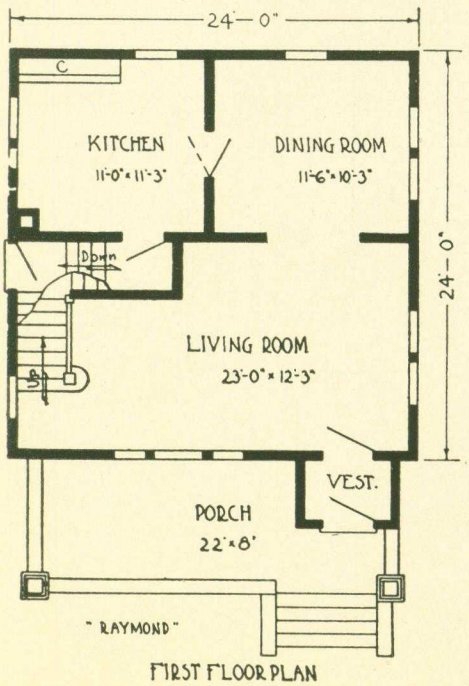

FIRST FLOOR PLAN

SPECIFICATIONS

Ceiling height first floor approximately 9 ft.
Ceiling height second floor approximately 8 ft.
Girders 6 in. x 8 in.
First and second floor joists 2 in. x 8 in.
Ceiling joists 2 in. x 4 in. Rafters 2 in. x 6 in.
Front door—our "Mohawk," of solid Chestnut, 3 ft. x 6 ft. 8 in. and 1¾ in. thick, glazed with clear glass.
Our No. 1 kitchen cupboard and medicine cabinet included in the selling price.

Price—**MAIL POST CARD at once for our very latest Minimum-Cost-Plan Price.**

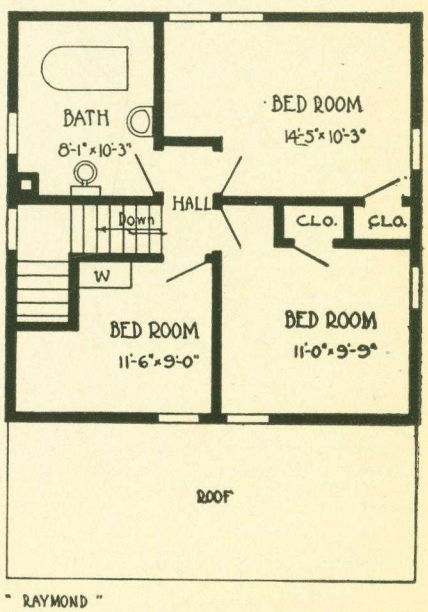

SECOND FLOOR PLAN

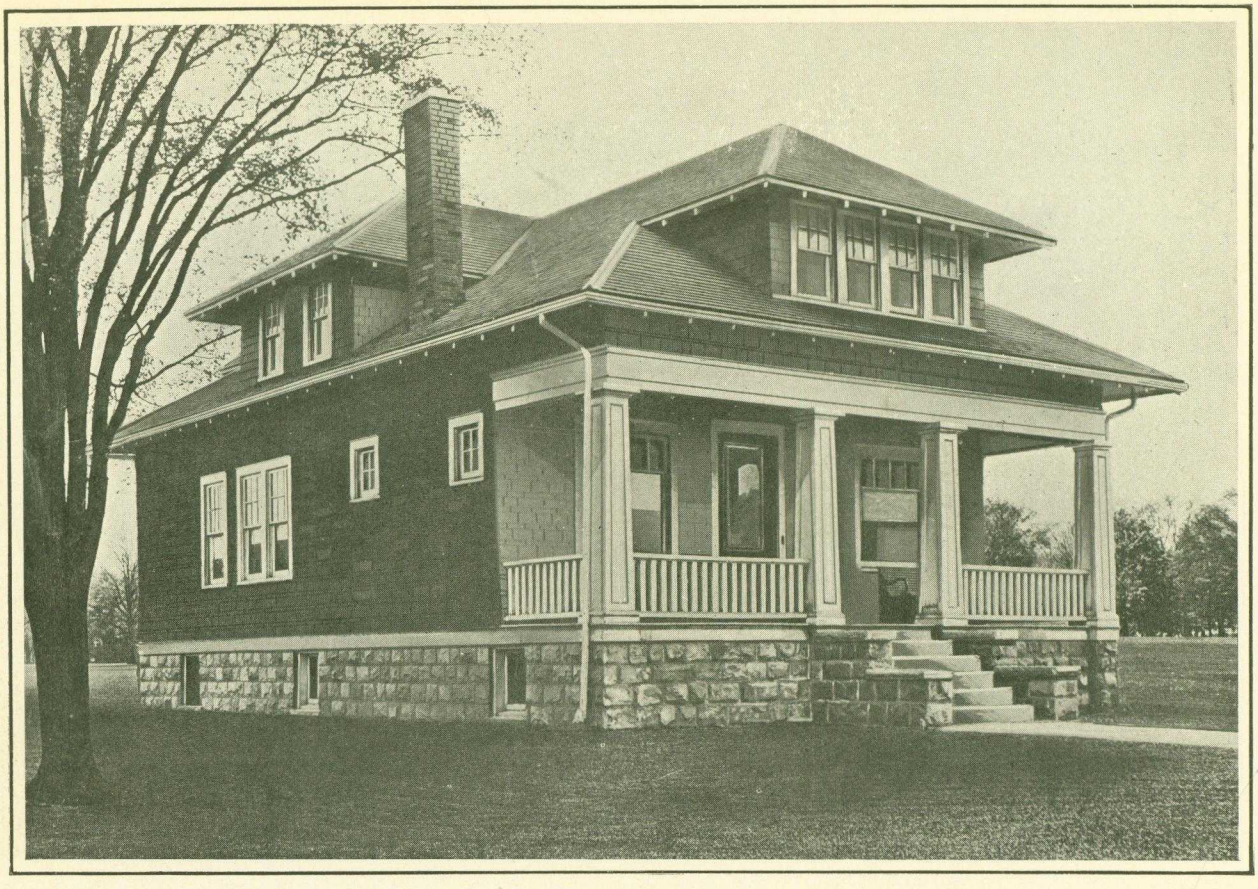

Hamilton

28 ft. x 36 ft. over all
7 Rooms and Bath

Examine the Hamilton minutely and you will agree that it embodies most, if not all, of the attributes of that "Dream Home" which you have so long planned.

While it doesn't lack a single detail of that refined architecture which our modern standards demand, it nevertheless is a most practical dwelling-place.

Note the dignified yet tasteful exterior design—the good-looking foundation, spacious porch, and graceful dormers on front and sides. Then look within—a generous living room with cheery fireplace, liberal-sized dining room, a secluded retreat in the form of the den, convenient kitchen, and three large, light, airy bedrooms and bath upstairs.

In the Hamilton you have all advantages of the semi-bungalow construction—compactness and proper economy—combined with the ample elbow-room of a full-sized home, designed and built for lifetime usage—and sufficiently reasonable to be within the means of most folks with home-owning aspirations.

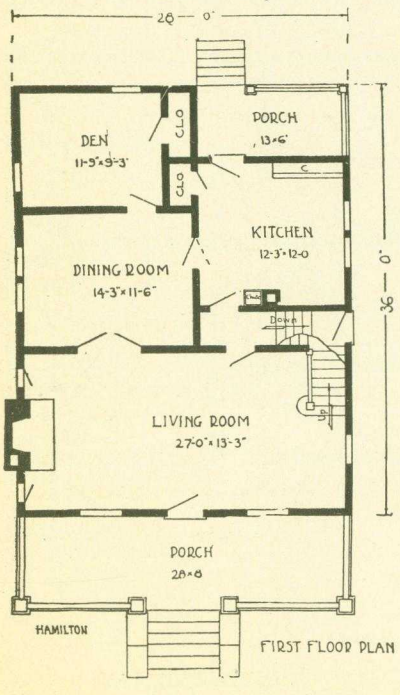

FIRST FLOOR PLAN

SPECIFICATIONS

Ceiling height first floor approximately 9 ft.

Ceiling height second floor approximately 8 ft.

Girders 6 in. x 8 in.

First and second floor joists 2 in. x 8 in.

Ceiling joists 2 in. x 4 in. Rafters 2 in. x 6 in.

Front door—our "Chautauqua," of solid Chestnut, 3 ft. x 6 ft. 8 in. and 1¾ in. thick, glazed with clear glass.

French doors between living room and dining room. *See pages 68-69*

Prices on oak floors and trim for living room and dining room, maple flooring in kitchen, quoted on application.

Our No. 1 kitchen cupboard and medicine cabinet included in selling price.

Price--**MAIL POST CARD at once for our very latest Minimum-Cost-Plan Price.**

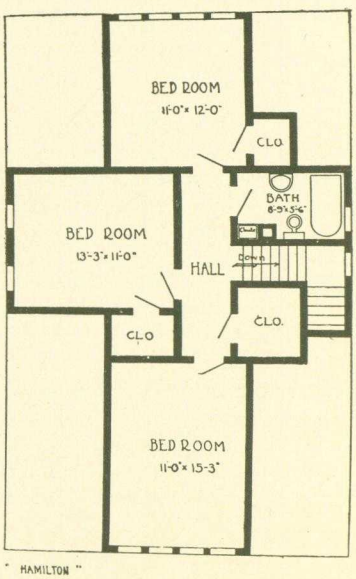

SECOND FLOOR PLAN

Ideal

26 ft. x 28 ft. over all
6 Rooms, Bath, Alcove

The Ideal might well be termed "A big little home." Attractiveness here is gained by clever application of symmetry and proportion. The broad porch with unique columns could easily be converted into an outdoor living room with screens in summer and glass in winter.

The interior is cheerful and homelike. The living room and dining room, connected by a wide cased opening, may be used as one on occasions. A grade entrance is included in the rear, so that the basement may be reached from outdoors without passing through the kitchen. Note, too, the refrigerator may be iced from outdoors.

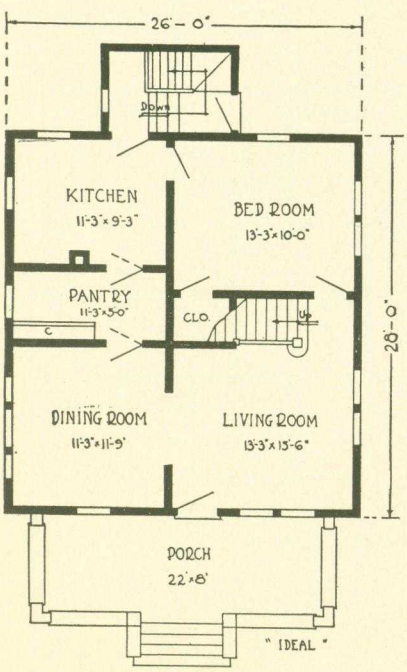

FIRST FLOOR PLAN

At the head of the stairs on the second floor is the bath, in an "ideal" location, convenient to all bedrooms, also economically located for plumbing. The alcove provides a sewing room or a child's bedroom.

SPECIFICATIONS

Ceiling height first floor approximately 9 ft.

Ceiling height second floor approximately 8 ft.

First and second floor joists 2 in. x 8 in.

Ceiling joists 2 in. x 4 in. Rafters 2 in. x 6 in.

Front door—our "Saranac," of solid Chestnut, 3 ft. x 6 ft. 8 in. and 1¾ in. thick, glazed with clear glass.

Prices on oak floors and trim for living room and dining room, maple flooring in kitchen, quoted on application.

Our No. 1—6 ft. pantry cabinet in pantry. *See pages 68-69*

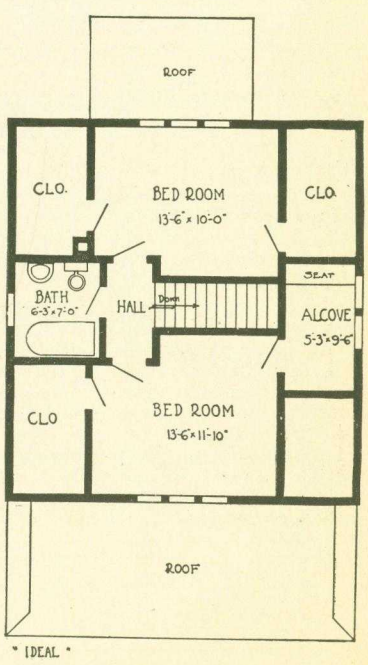

SECOND FLOOR PLAN

Price-- MAIL POST CARD at once for our very latest Minimum-Cost-Plan Price.

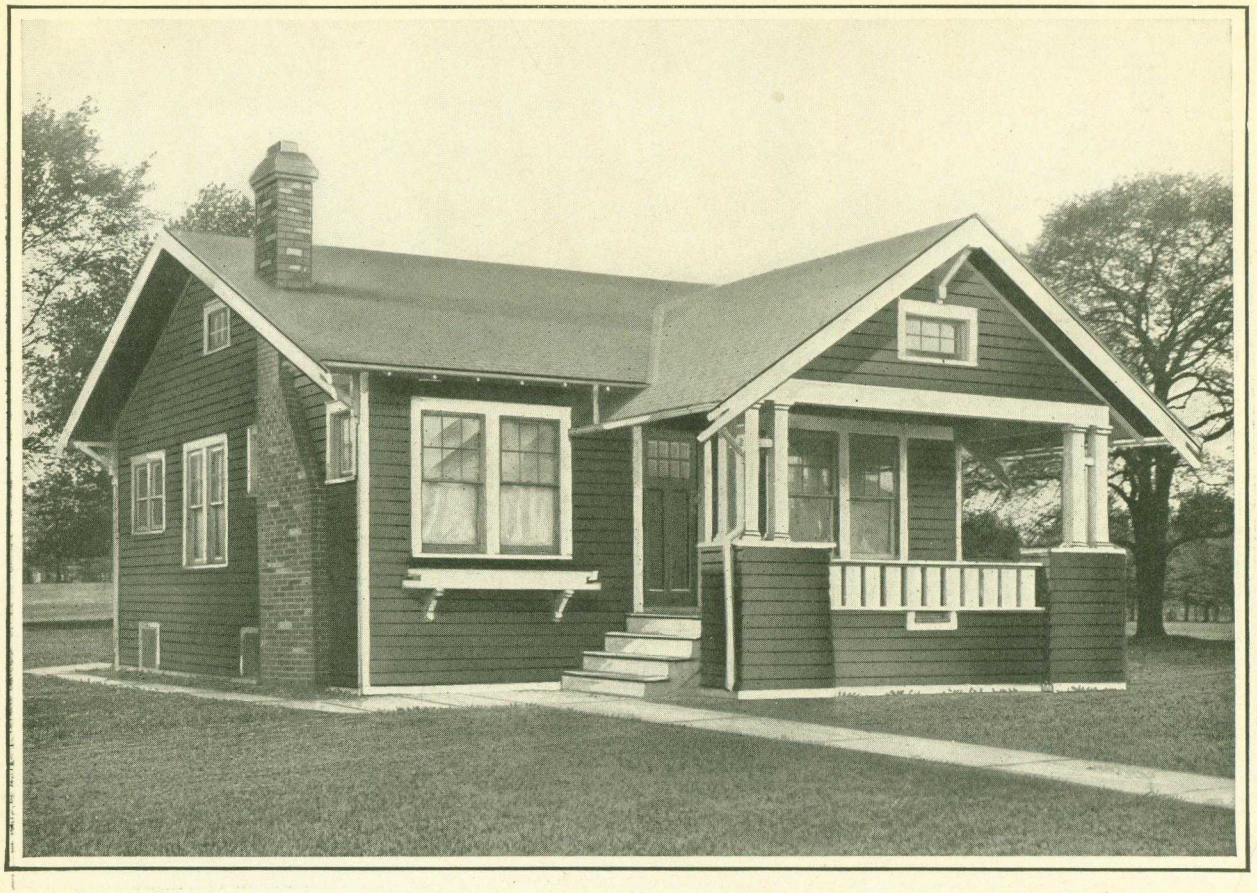

Cleo

28 ft. x 36 ft. over all
6 Rooms and Bath

Here is an unsurpassed bungalow—in architecture, in arrangement, in convenience.

Wide eaves, exposed rafter ends, perfect harmony of line, a substantial porch that excels in charm—these delight from without.

And within!—An ideal floor plan affords three well-lighted bedrooms, a spacious living room, well-arranged kitchen and bath conveniently located to all rooms, and made desirably private by a small hall. Between living and dining rooms is an impressive colonnade arch. There's the luxury of a fireplace if you wish it—and high casement windows at either side with nooks beneath for bookcases or furniture.

Truly unusual is the Cleo!—truly beautiful, truly roomy, truly practical, and best of all, modestly priced.

Philadelphia, Pa.
May 13, 1921.

Gentlemen:—

We have now completed the erection of the Ready-Cut house, Flanders, which I bought of you, and I want to thank you for the admirable service which you are rendering in this class of work.

The house was erected on a farm by my own men who are handy men, but who have had little experience in building. The material seemed to have been placed in the car exactly right. They took it out and placed it on the ground as they should, and practically every piece of lumber fitted exactly to its place without cutting. The lumber is of excellent quality and we are very much pleased with the whole proposition.

Yours very truly,

C. E.

SPECIFICATIONS

Ceiling height first floor approximately 9 ft.

Girders 6 in. x 8 in.

First floor joists 2 in. x 8 in. Rafters 2 in. x 6 in.

Ceiling joists 2 in. x 4 in.

Front door—our "Mohawk," of solid Chestnut, 3 ft. x 6 ft. 8 in. and 1¾ in. thick, glazed with clear glass.

Prices on oak floors and trim for living room and dining room, maple flooring in kitchen, quoted on application.

Wardrobe in rear bedroom.

Our kitchen cupboard No. 2 and medicine cabinet included in the selling price.

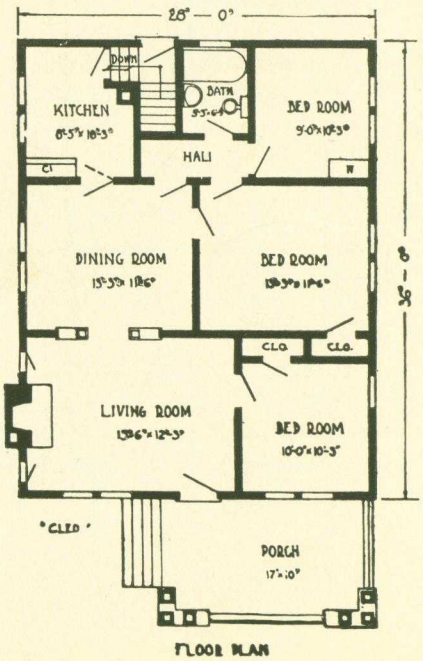

FLOOR PLAN

Price—MAIL POST CARD at once for our very latest Minimum-Cost-Plan Price.

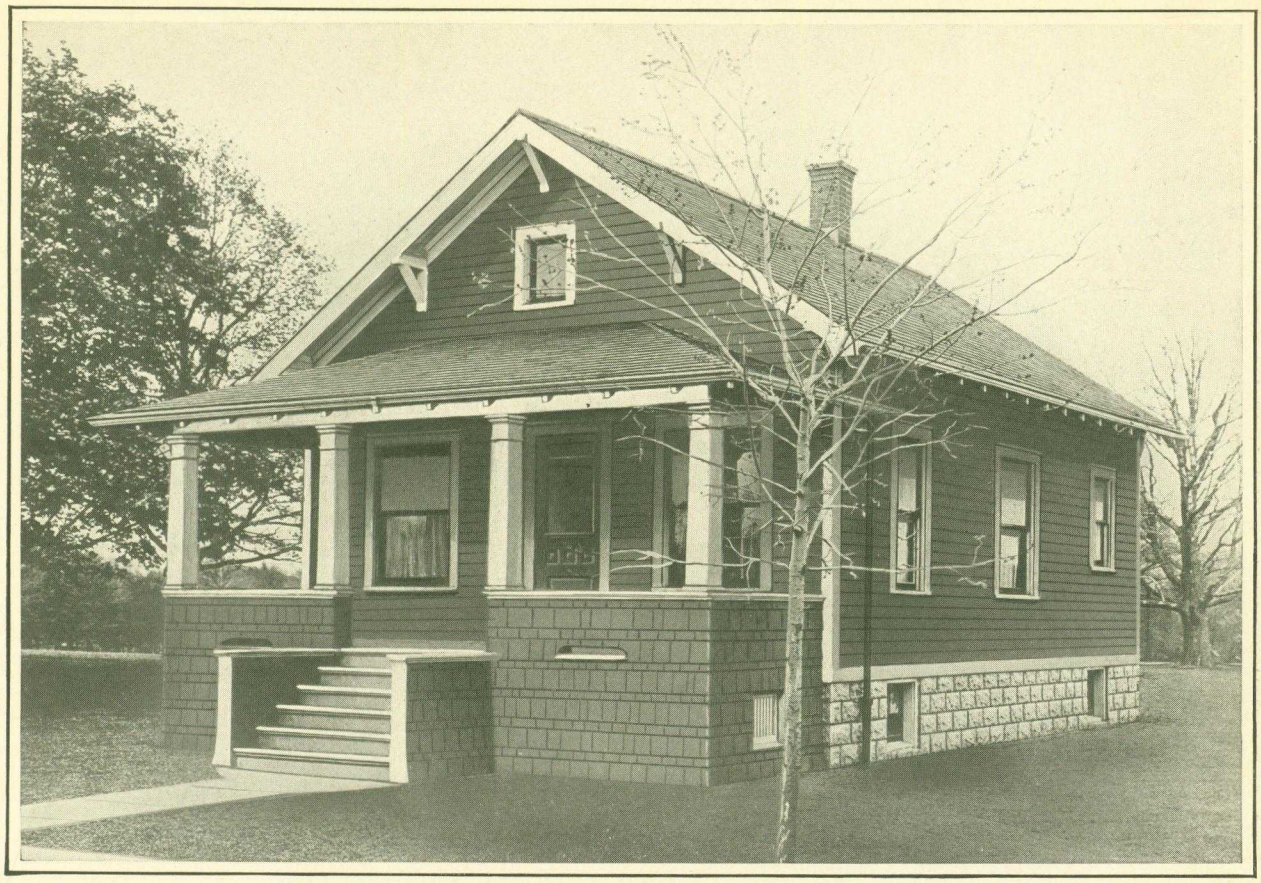

Cloverdale

20 ft. x 30 ft. or
22 ft. x 30 ft. over all
5 Rooms alone or
5 Rooms and Bath

Of all tidy, economical cottages, its friends vote "The Cloverdale" ideal—most wholesome. Though covering only 600 sq. ft., the proportions of length, width and height have been admirably balanced, and a neat porch added. Notice the bracketed roof, exposed rafter ends, extending porch roof with richly shaped pillars, windows and door nicely balancing the whole front.

In plan "A," there's a most restful living room with one end for a cozy fireside. A wide opening leads to an ideal dining room. The kitchen, directly back, contains our labor-saving cabinet. The two bedrooms are practically alike, both well lighted, well aired and provided with wardrobes, giving all the convenience of regular closets.

In "B", by adding two feet to the width and saving a bit on the living room, we have slightly enlarged the dining room and made the plan complete with snug bath and fine pantry. The bedrooms, too, are slightly larger.

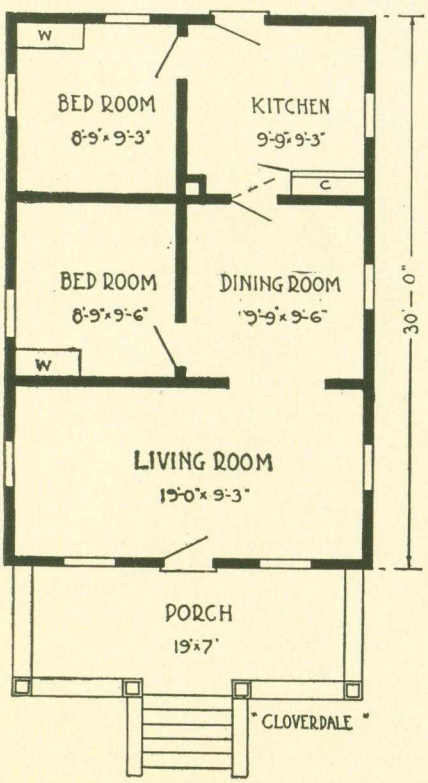

FLOOR PLAN "A"

SPECIFICATIONS

Ceiling height first floor approximately 9 ft.
Plan A girders 6 in. x 6 in.; Plan B girders 6 in. x 8 in.
First floor joists 2 in. x 8 in.
Ceiling joists 2 in. x 4 in. Rafters 2 in. x 4 in.
Front door—glazed cottage design, 2 ft. 8 in. x 6 ft. 8 in.
Our No. 2 kitchen cupboard included in the selling price, Plan A.
Our No. 2 kitchen cupboard and medicine cabinet included in the selling price, Plan B.

Price on rear addition and basement stairs same as shown with Sherrill, plan B, page 33, quoted on application.

Price-- **MAIL POST CARD at once for our very latest Minimum-Cost-Plan Price.**

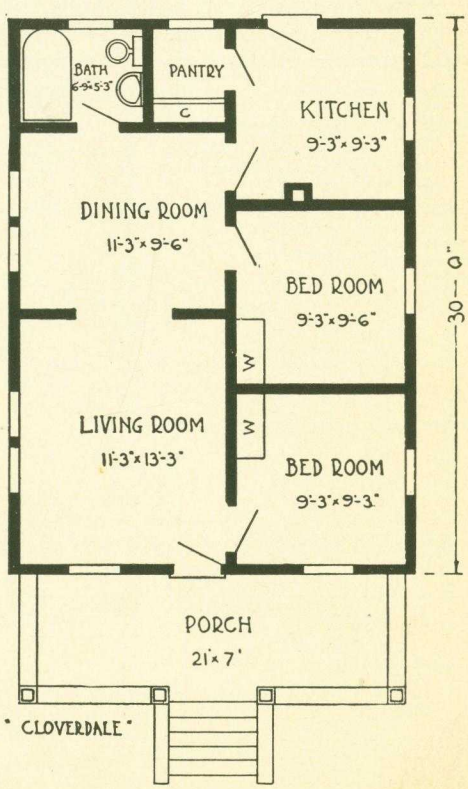

FLOOR PLAN "B"

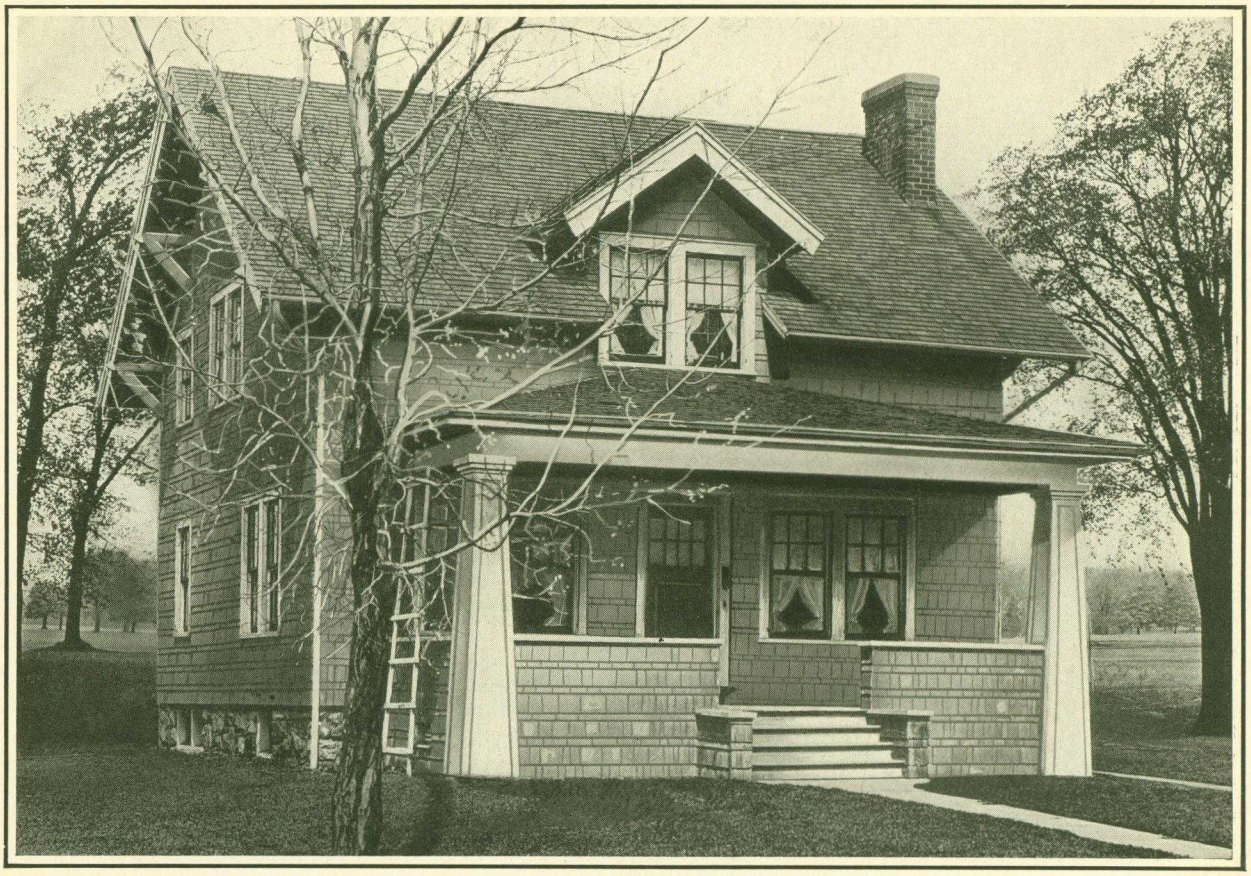

Atherton

28 ft. x 24 ft. over all
6 Rooms and Bath

The Atherton is solid worth from the ground up. There is the delightful spacious porch, the dormer sheltered windows in the sloping roof, the wide eaves that secure graceful lines. And the interior! Seldom do you see so large and lovely a living room—there's the interesting touch of a stairway that wins the heart—a fireplace for snug warmth and hospitality.

You step through a cased opening into the dining room, to find four large windows to assure brightness and cheer. A peep into the convenient, well-lighted kitchen discovers a splendid Bennett kitchen-cupboard.

The upstairs speaks for itself—three large bedrooms and a good-sized bath.

Beautiful—substantial! For people who like to be deeply attached to their home, the Atherton is a real choice.

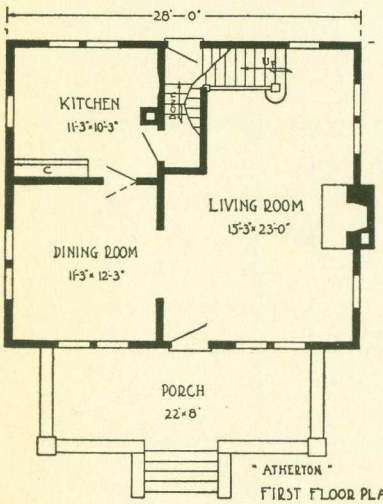

SPECIFICATIONS

Ceiling height first floor approximately 9 ft.
Ceiling height second floor approximately 8 ft.
Girders 6 in. x 8 in.
First floor joists 2 in. x 10 in.
Second floor joists 2 in. x 8 in.
Ceiling joists 2 in. x 4 in. Rafters 2 in. x 6 in.
Front door—our "Mohawk," of solid Chestnut, 3 ft. x 6 ft. 8 in. and 1¾ in. thick, glazed with clear glass.
Prices on oak floors and trim for living room and dining room, maple flooring in kitchen quoted on application.
Our No. 1 kitchen cupboard, our wardrobe, medicine cabinet and linen closet included in the selling price.

Price—MAIL POST CARD at once for our very latest Minimum-Cost-Plan Price.

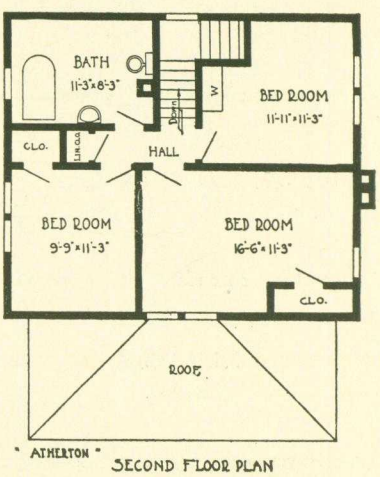

Stamford, Conn.
Jan. 10, 1921.

Dear Sirs:—
I have interested several parties in my house, and I am willing to reccommend your Company to anyone.

Yours truly,
(Purchased Atherton) F. G. W.

Lexington, Va., January 12, 1921.

Gentlemen:—
It is a pleasure to have business transactions with a firm like yours. We are very much pleased with our home. We moved in on the 18th of December. The home is much admired by all who have seen it, and I am sure will prove a good advertisement for you. I will send you a photo of the home a little later on. Again thanking you for your fairness and promptness, and wishing you much success, I am,

Very truly yours,
(Purchased Atherton) T. S. B.

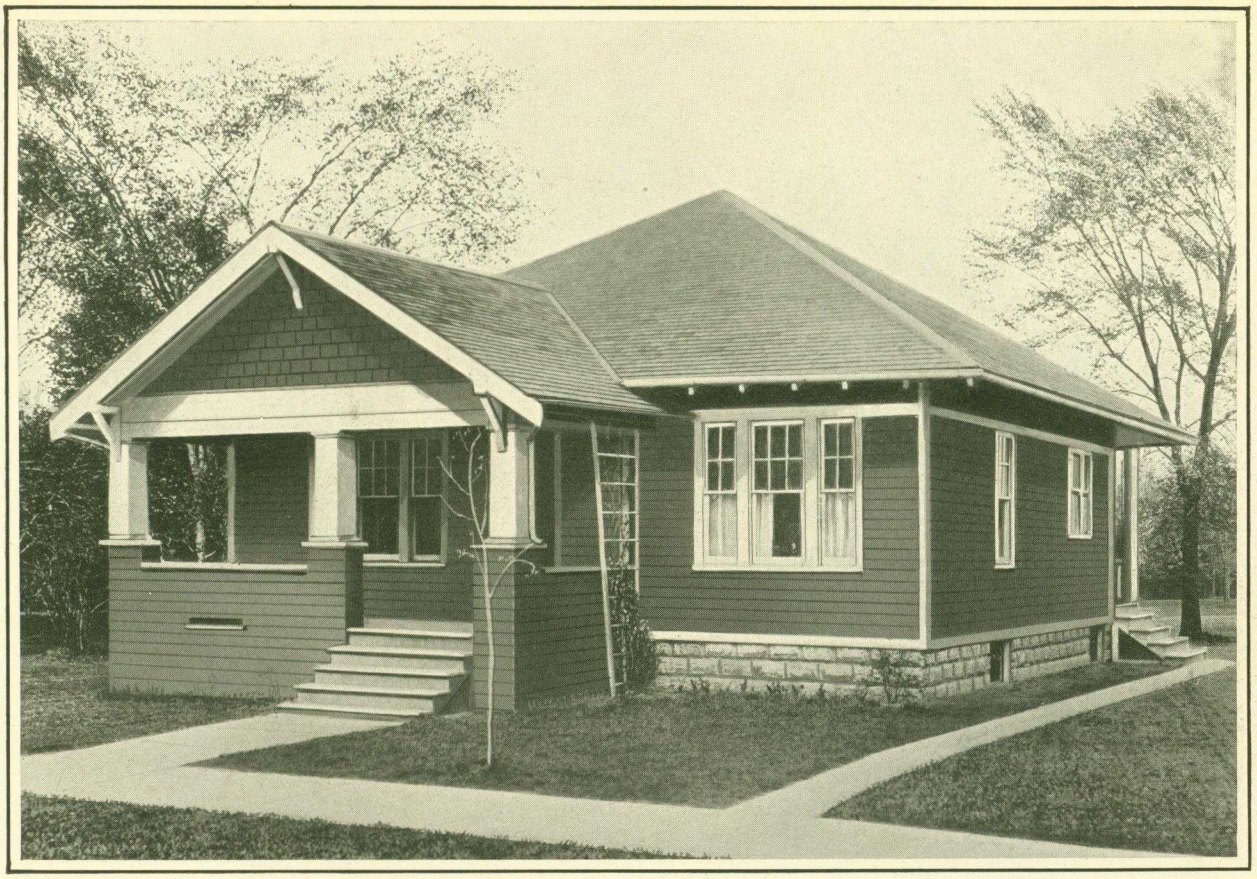

Monroe

30 ft. x 32 ft. over all
5 Rooms and Bath

The all-in-one floor scheme of bungalow-homes is quite as much in their favor as their comparatively modest cost—from both viewpoints the Monroe is a faithful example of this design.

There's an air of stability to this home—solidity and endurance, yet not a bit overdone. And notice the harmony of roof lines; the extending and protecting eaves, with rafter ends just showing here and there. And if you like them better, shingled side walls in soft-toned colors might be used, certainly with no loss of effect.

Perhaps a most striking feature of the interior is its large inviting living room, with a truly pleasant dining room just to the right—a wide opening between, a decided advantage when entertaining. And do not overlook the kitchen's easy access to cellar, to entry and sheltered back porch. The lady of the home will be glad to see that handy linen closet; to especially mark the cheerful bedrooms, and their ample closet space.

What more of convenience, of roomy compactness could be asked in this home—what better dollar-for-dollar value.

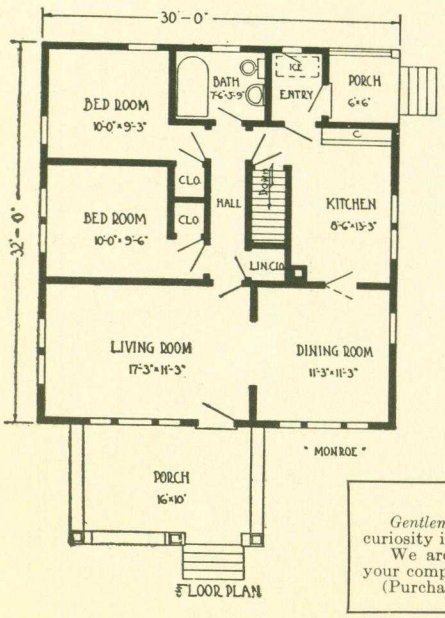

FLOOR PLAN

SPECIFICATIONS

Ceiling height first floor approximately 9 ft.

Girders 6 in. x 8 in.

First floor joists 2 in. x 8 in.

Ceiling joist 2 in. x 4 in. Rafters 2 in. x 6 in.

Front door—our "Mohawk," of solid Chestnut, 3 ft. x 6 ft. 8 in. and 1¾ in. thick, glazed with clear glass.

Prices on oak floors and trim for living room and dining room, maple flooring in kitchen quoted on application.

Our kitchen cupboard No. 1, medicine cabinet, and linen closet included in the selling price.

Price—**MAIL POST CARD at once for our very latest Minimum-Cost-Plan Price.**

¶ IT IS NEVER THE SIZE OF A HOME THAT MAKES IT ATTRACTIVE, BUT THE CARE WITH WHICH IT IS DESIGNED AND KEPT.

Blandford, Mass., August 26, 1921.

Gentlemen:—I cannot tell you how pleased we are with the lumber, plans, everything. A house of this kind seems to be a curiosity in this section, and we have so many visitors and they seem so interested.

We are glad to show them and tell them all about it. They all say you furnish the best of lumber. If any people from your company are ever in this section, I wish you would come and see the bungalow and our wonderful view.

(Purchased Monroe) Yours very truly, Mrs. H. H. F.

Frederick

24 ft. x 42 ft. over all
Two-Family Dwelling
6 Rooms, Bath—Each

It is a thrifty family who, in building its own home, provides for a tenant to pay taxes and upkeep and, besides, a comfortable profit. To such a family, the Frederick has much to recommend it. Red Cedar Shingle and Redwood clapboard side wall protection has been provided to give more than usual character to the design, and lasting life. The spacious substantial porches provide outdoor comfort for both families. The whole exterior is one of fine balance and dignity.

Upstairs and down the living rooms are ample, attractive, a casement window enriching each; just back are the dining rooms with three splendid windows apiece. Airy, light kitchens connect through double swinging doors. There's a back entryway with room for the refrigerator. On the other side of the house are the three bedrooms—two windows apiece—with bath just between. There are coat closets, clothes closets, medicine and kitchen cabinets, and wardrobes to satisfy every need. And last but not least—you may make extra rooms in the attic.

SPECIFICATIONS

Ceiling height first floor approximately 9 ft.
Ceiling height second floor approximately 9 ft.
Girders 6 in. x 8 in.
First and second floor joists 2 in. x 8 in.
Ceiling joists 2 in. x 6 in. Rafters 2 in. x 6 in.
Front door—our "Saranac," of solid Chestnut, 3 ft. x 6 ft. 8 in. and 1¾ in. thick, glazed with clear glass.
Prices on oak floors and trim in hall, living room and dining room, maple flooring in kitchen, quoted on application.
Our kitchen cupboards No. 1 and medicine cabinets included in the selling price.

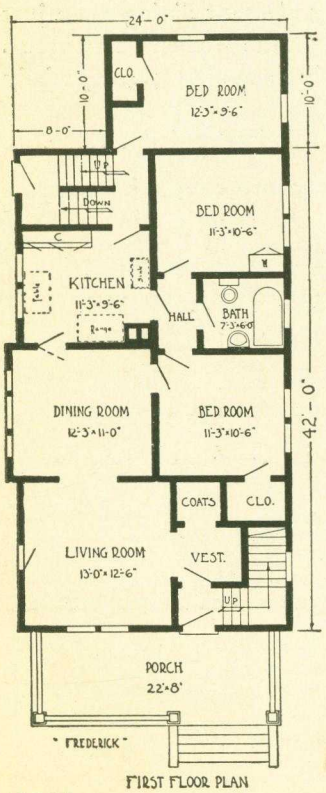

FIRST FLOOR PLAN

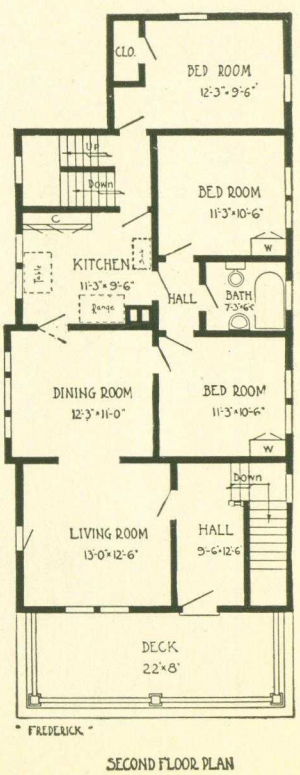

SECOND FLOOR PLAN

Price—MAIL POST CARD at once for our very latest Minimum-Cost-Plan Price.

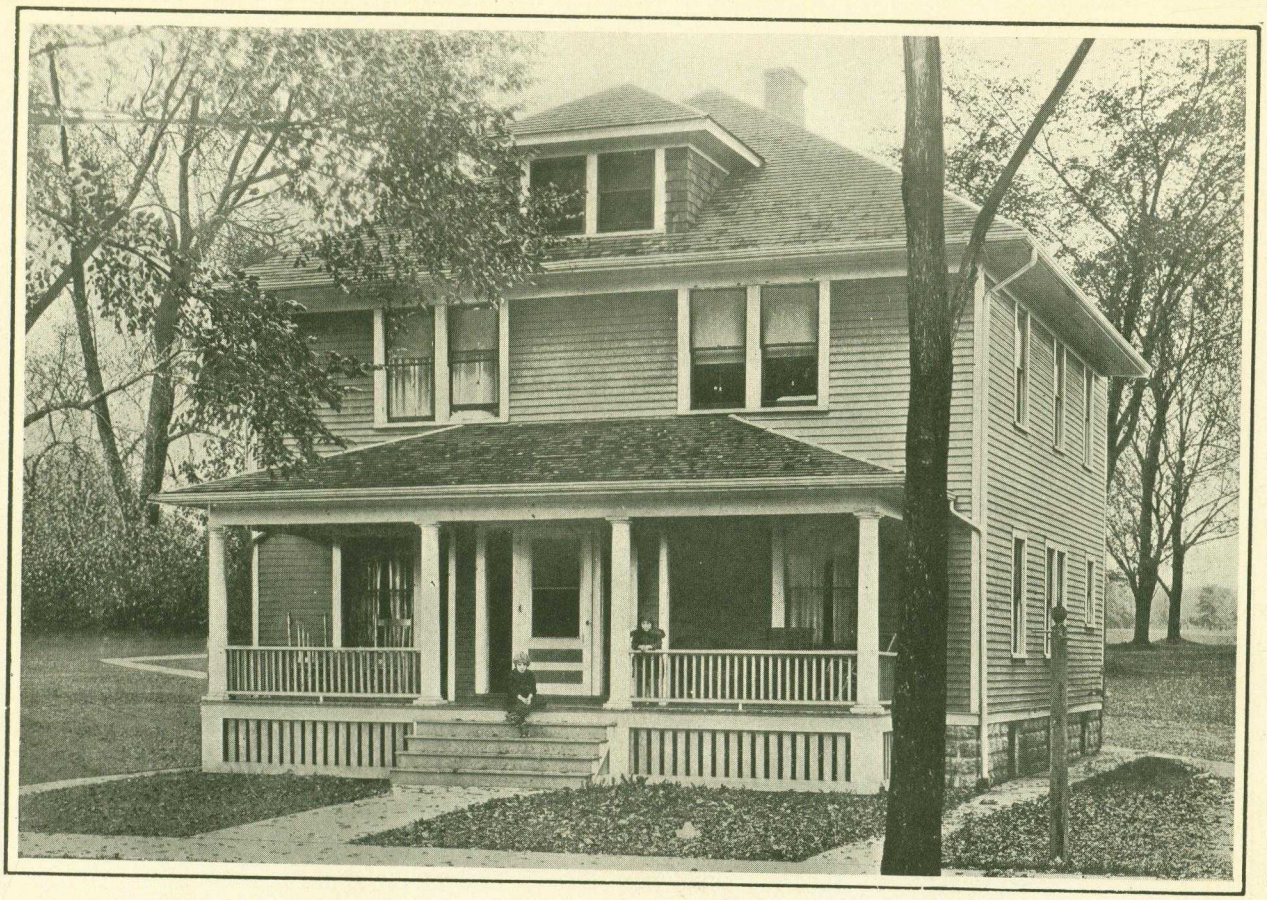

Tremont

32 ft. x 34 ft. over all
Twin House
6 Rooms and Bath—Each

To meet the present and constantly increasing demand for a practical twin house that can be erected on an average city lot, we present this attractive design. From the exterior, one would never even suspect that this house contained two complete suites of rooms.

The vestibule divides the porch so that each family has its own private porch. From the large, well-lighted living room, separated by a wide cased arch is the attractive dining room.

Notice the convenient coat closet, a very essential feature in every home.

The kitchen is very conveniently located for serving. The built-in cupboards and shelves extend the full width. The entry-way provides space for the refrigerator, brooms, etc. On the second floor, you have three nice bedrooms, each one provided with wardrobes. The bath is conveniently located at the end of the hall within easy access of chambers and stairs. A large, well-lighted attic and attic stairs have also been provided for with floor and partition dividing the attic which are also included in the price of this house.

The Tremont offers an excellent investment, rental income doubled. The proportional greater cost over a single house is insignificant when compared with the net profit.

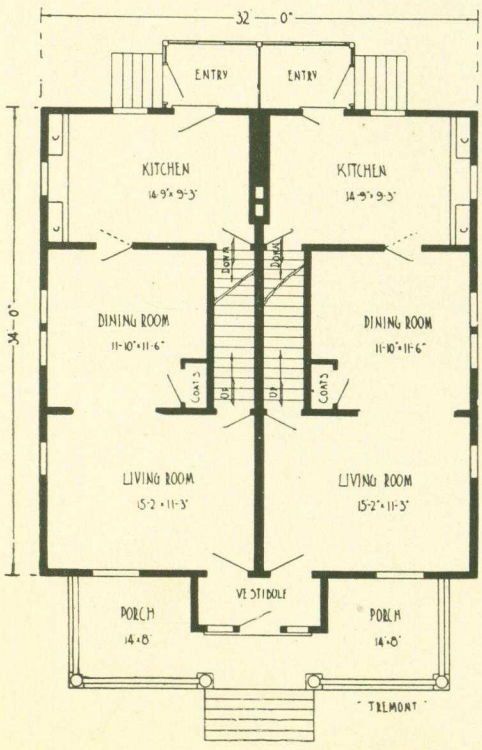

FIRST FLOOR PLAN

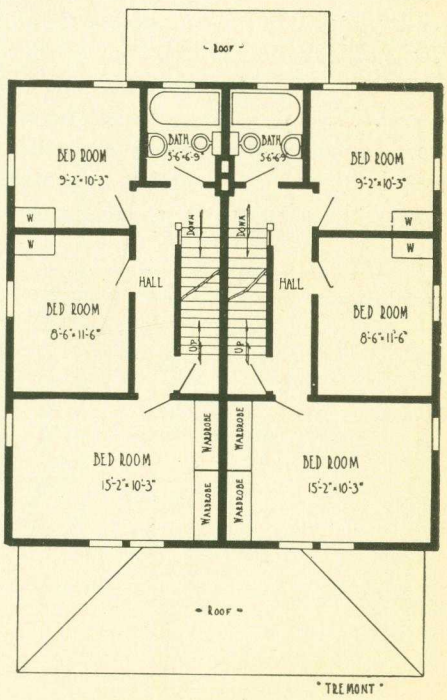

SECOND FLOOR PLAN

SPECIFICATIONS

Ceiling height first floor approximately 9 ft.
Ceiling height second floor approximately 8 ft.
Girders 6 in. x 8 in.
First and second floor joists 2 in. x 8 in.
Ceiling joists 2 in. x 6 in.
Rafters 2 in. x 6 in.
Front door—our "Chautauqua," of solid Chestnut, 3 ft. x 6 ft. 8 in. and 1¾ in. thick, glazed with clear glass.
Oak floors and trim for living room and dining room quoted on application. Special kitchen cupboard, wardrobes and medicine cabinet included in the selling price.

Price—**MAIL POST CARD at once for our very latest Minimum-Cost-Plan Price.**

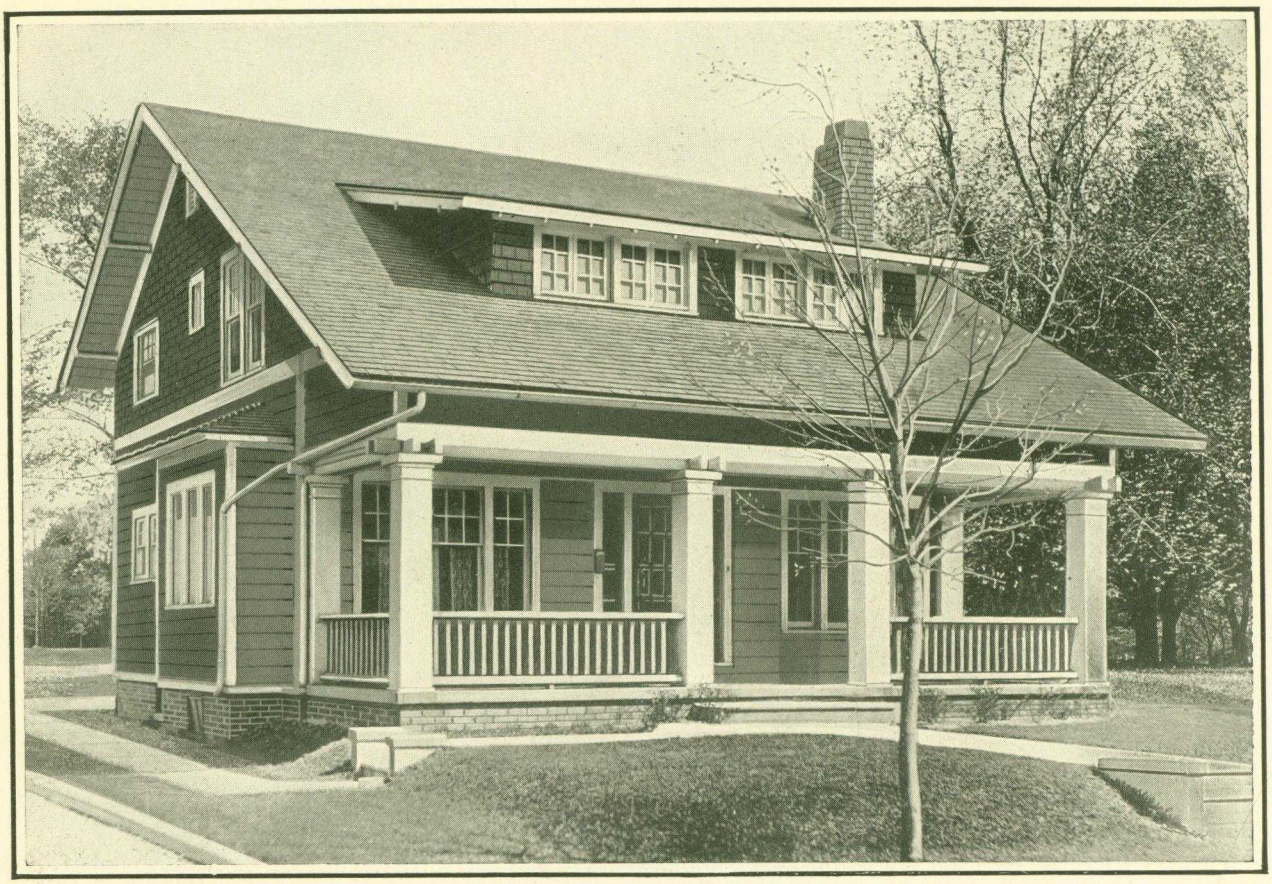

Lincoln

30 ft. x 26 ft. over all
7 Rooms and Bath

Some of the most artistic homes are those provided with a slightly terraced lawn, porch and first floor practically at grade. The Lincoln is a strikingly attractive example of such a plan. Seemingly a part of the landscape on which it rests, it blends itself easily into all its surroundings.

As you step onto the veranda, you are struck by its wide expanse—while before you an attractive door with little side windows holds your admiration. A hospitable fireplace commands your attention as you enter, and you marvel at the brightness of the whole room, for there are in reality two sides practically of glass. A very large opening calls your attention to a dining room made most tempting by a window seat just under triple windows. If you wish to retire for a quiet conversation, a bit of rest or reading, the cozy den satisfies your every wish.

The stairway to the second floor is hidden, but ascends easily to a large halfway landing, and then reverses to the second story. Here you find two splendid bedrooms, each with ample closet space, and a slightly smaller room, balancing the bathroom on the other corner!—conveniently near which is a linen closet.

Notice especially in the front bedrooms the casement windows opening underneath the dormer roof. Notice, too, that in one of these bedrooms you might easily have your upstairs fireplace.

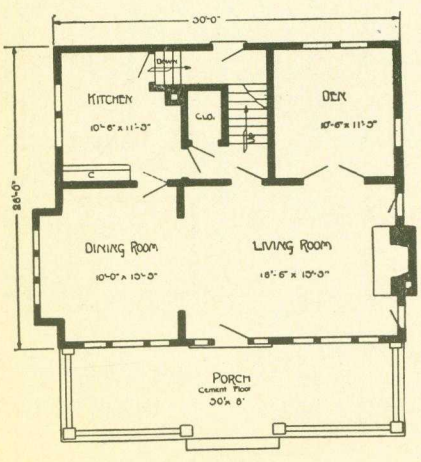

FIRST FLOOR PLAN

For the average family with tastes that run to homes with personality, we sincerely believe the Lincoln offers a real first choice.

SPECIFICATIONS

Ceiling height first floor approximately 9 ft.
Ceiling height second floor approximately 8 ft.
Girders 6 in. x 8 in.
First and second floor joists 2 in. x 8 in.
Ceiling joists 2 in. x 4 in. Rafters 2 in. x 6 in.
Front door—special design of solid Chestnut, 3 ft. x 6 ft. 8 in., 1¾ in. thick, glazed with clear glass.
Prices on oak floors and trim for vestibule, living room and dining room, maple flooring in kitchen, quoted on application.
Our kitchen cupboard No. 1 and medicine cabinet included in the selling price.

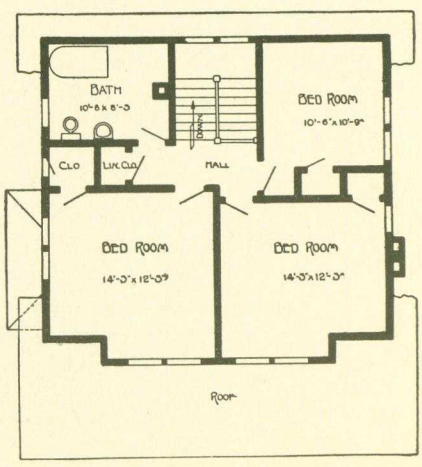

SECOND FLOOR PLAN

Price—MAIL POST CARD at once for our very latest Minimum-Cost-Plan Price.

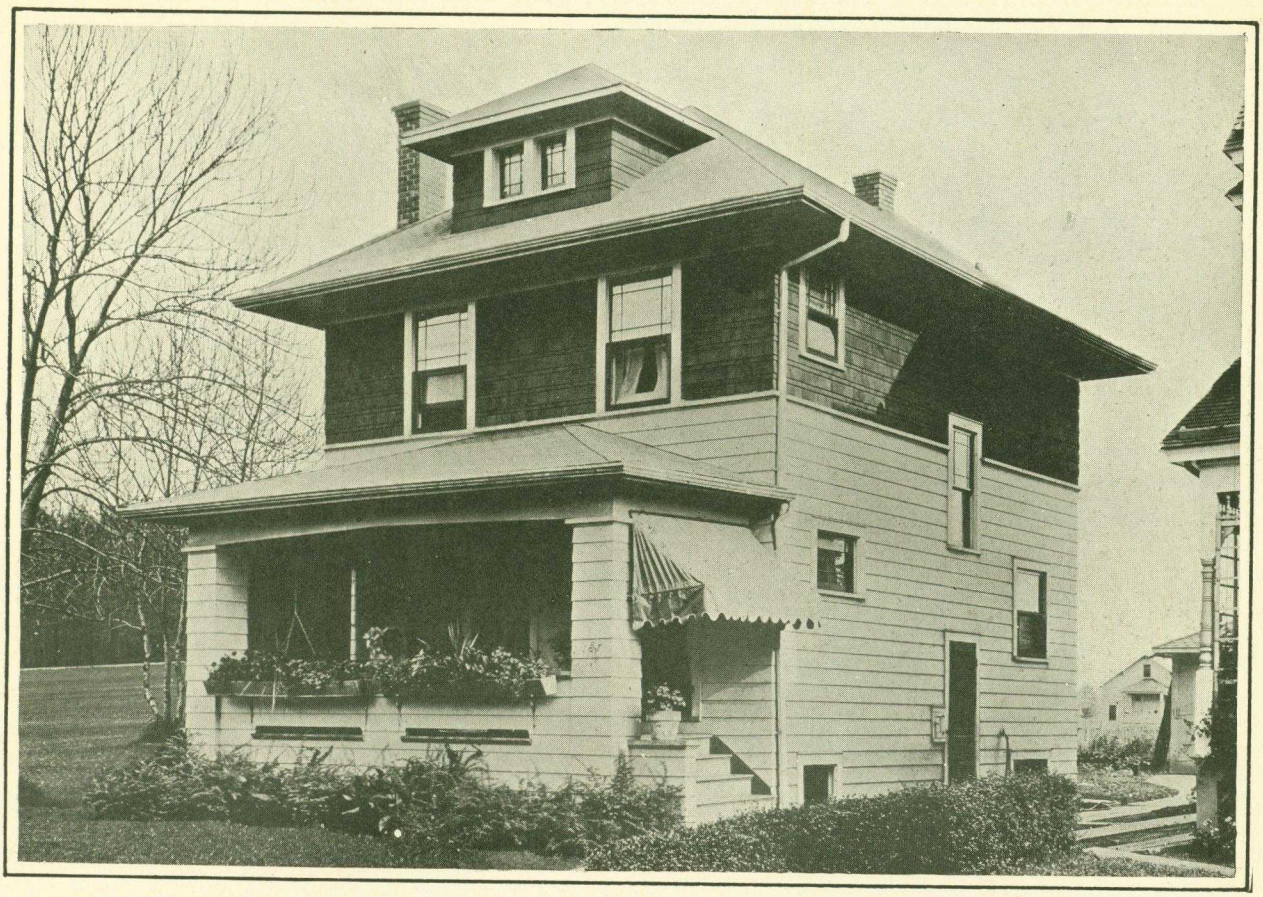

Lorain

24 ft. x 28 ft. over all
6 Rooms, Hall and Bath

Stability is apparent in the design and plan of the Lorain. You can readily figure this house provides all the requirements of a comfortable, convenient home. Live without the burden of unnecessary investment in non-essentials.

A glance at the downstairs arrangement—the effective use of French doors and bookcase colonnade, the cosy and attractive living room, the tidy kitchen with its big Bennett cabinet. Then there is also a neat little place for the icebox and the coat closet just where it belongs.

A stairway leads you to a landing on the second floor from whence you need but turn for a step or two in any direction to reach the light and airy bedrooms. For solid worth and a long period of real service you can safely select the Lorain; and in addition should secure a genuine bargain.

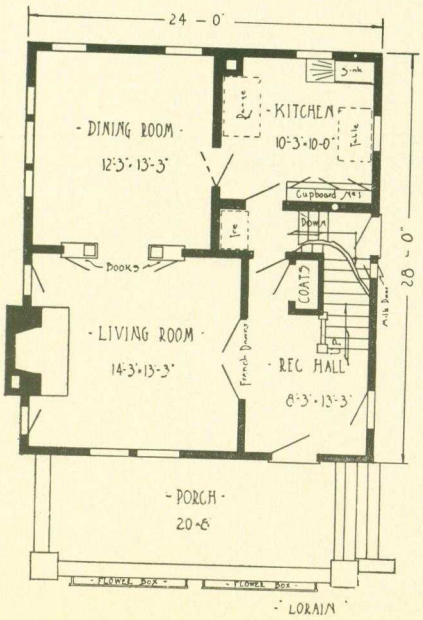

- FIRST FLOOR PLAN -

SPECIFICATIONS

Ceiling height first floor approximately 9 ft. 0 in.
Ceiling height second floor approximately 8 ft. 0 in.
Girders 6 in. x 8 in.
First floor joist 2 in. x 10 in.
Second floor joist 2 in. x 8 in.
Ceiling joist 2 in. x 6 in. Main rafters 2 in. x 6 in.
Front door—"Saranac", of solid Chestnut, 3 ft. 0 in. x 6 ft. 8 in. x 1¾ in. thick, glazed with clear glass.
French doors between living room and reception hall.
Bookcase colonnade between living room and dining room.
Our No. 1 kitchen cupboard, medicine cabinet, linen closet, flower boxes, and attic stairs and flooring included in selling price.

Harmon-on-Hudson, N. Y.
September 18, 1921.

Gentlemen:—

I am living in my house that I bought from you and I like it very much. My house is the Lincoln. My material came out very good.

Yours truly, J. L. B.

Price--**MAIL POST CARD at once for our very latest Minimum-Cost-Plan Price.**

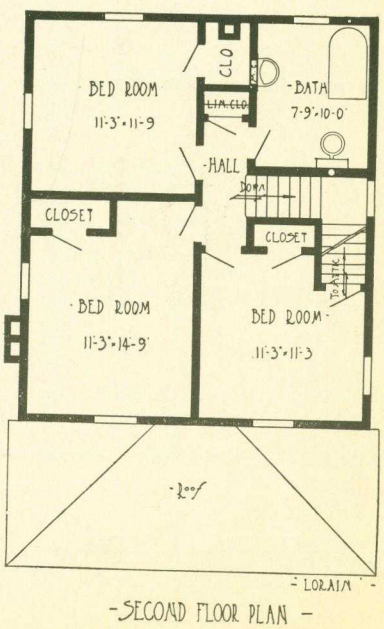

- SECOND FLOOR PLAN -

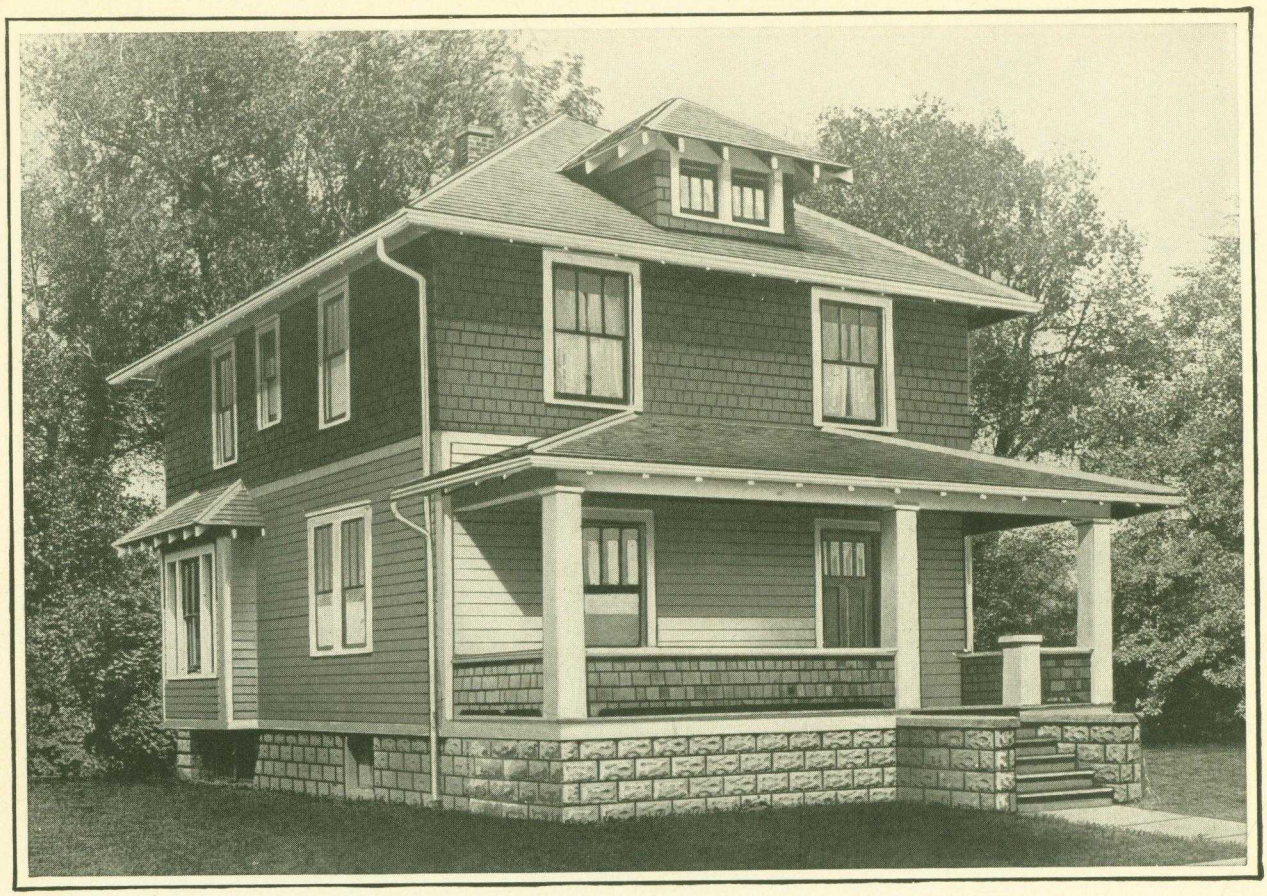

Madison

24 ft. x 28 ft. over all
8 Rooms and Bath

The Madison is planned to meet the requirements for a square house that can be built on a lot of medium size and still give comfortably large rooms. Notice how well the rooms are arranged to utilize every inch of space. This hospitable front porch will be appreciated during the summer when at a little expense, it may be screened and converted into a comfortable out-of-door room. The enclosed porch balustrade with its added seclusion is a very desirable feature in a house set close to the street.

The reception hall in this home is an unusually attractive and cozy apartment with its broad staircase and pretty landing. A wide-cased arch leads into the comfortable living room. It is not necessary to crowd your furniture in this room or set it at an angle, for there is plenty of wall space for the largest pieces. You will like the beautiful, well-lighted dining room with its built-in window-seat and grouped windows. See how nicely you can arrange your buffet, serving table and china cabinet and still have plenty of wall space for chairs.

Every housewife will appreciate the thought we have given in designing the kitchen. See how conveniently you can arrange your equipment to save unnecessary steps. The range at the inside wall, the sink and work tables in front of windows, your large kitchen cabinet placed just right. Notice the convenience in the icebox arrangement, only a step or two from the kitchen, still out of the way and iced without going into the kitchen. The arrangement of rooms on the second floor is ideal. The bedrooms are large and well lighted with plenty of closet space. The bath is within easy reach of all bedrooms as well as the stairs.

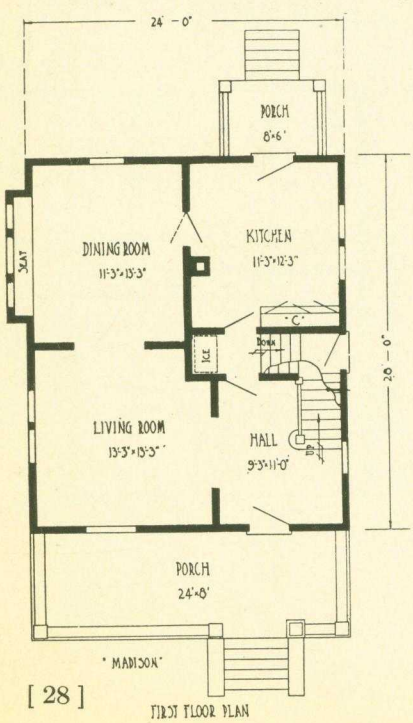

FIRST FLOOR PLAN

SPECIFICATIONS

Ceiling height first floor approximately 9 ft.
Ceiling height second floor approximately 8 ft.
Girders 6 in. x 8 in.
First and second floor joists 2 in. x 8 in.
Ceiling joists 2 in. x 4 in. Rafters 2 in. x 6 in.
Front door—our "Conesus," of solid Chestnut, 3 ft. x 6 ft. 8 in. and 1¾ in. thick, glazed with clear glass.
Our No. 1 kitchen cupboard, wardrobes and medicine cabinet included in the selling price of this house.

Price—**MAIL POST CARD at once for our very latest Minimum-Cost-Plan Price.**

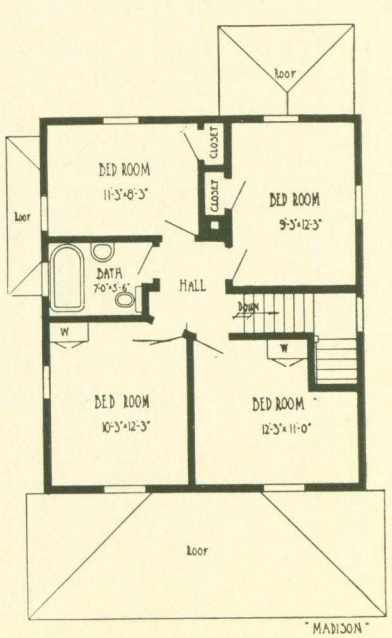

SECOND FLOOR PLAN

Franklin

24 ft. x 32 ft. over all
7 Rooms and Bath

For such modest proportions there are few homes presenting greater roominess than the Franklin. Think of it—only 32 ft. long and 24 ft. wide, yet containing a 23 ft. living room, a sizable dining room and kitchen, three comfortable bedrooms, and an additional sewing room, and nursery or extra bedroom.

The generous veranda of this house is a distinctive feature. Notice the graceful harmony between slope of the porch and the main roof. See the brackets, and the exposed rafters. Consider the well-chosen position of the dormers, left and right, the latter being the only one in view from where you look.

Out of the living room mounts a pretty stairway. At the right, a wide opening leads to a delightful dining room. The kitchen connects with a double swinging door, and besides the cabinet contains a closet with room enough to serve a number of purposes. There's a bedroom on the first floor, with its own large closet.

Upstairs—two good-sized bedrooms, both with large closets, and an extra room all centering on the upstairs hall. Notice that a complete bath is here. Particularly note that there are two windows in each bedroom.

It's no wonder that the Franklin is a popular choice among Bennett owners. Such roominess, such completeness is rarely found in a home so inexpensive.

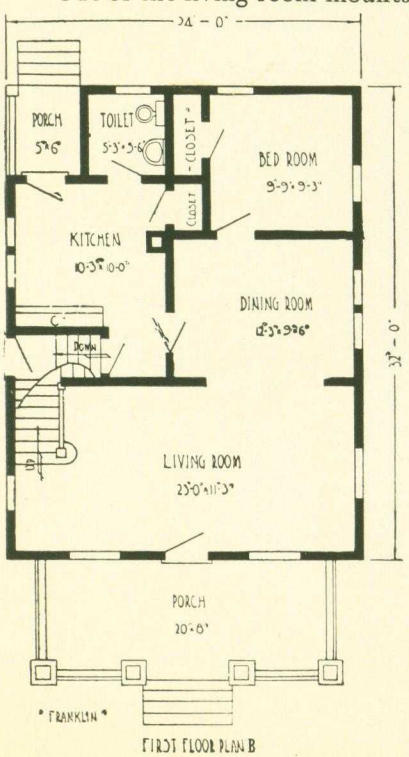

FIRST FLOOR PLAN B

SPECIFICATIONS

Ceiling height first floor approximately 9 ft.
Ceiling height second floor approximately 8 ft.
Girders 6 in. x 8 in.
First and second floor joists 2 in. x 8 in.
Ceiling joists 2 in. x 4 in. Rafters 2 in. x 6 in.
Front door—our "Mohawk," of solid Chestnut, 3 ft. x 6 ft. 8 in. and 1¾ in. thick, glazed with clear glass.
Our kitchen cupboard No. 1 and two medicine cabinets included in the selling price.

Price-- **MAIL POST CARD at once for our very latest Minimum-Cost-Plan Price.**

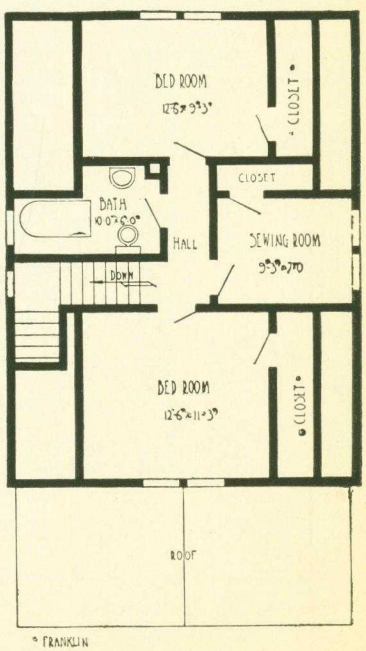

SECOND FLOOR PLAN B

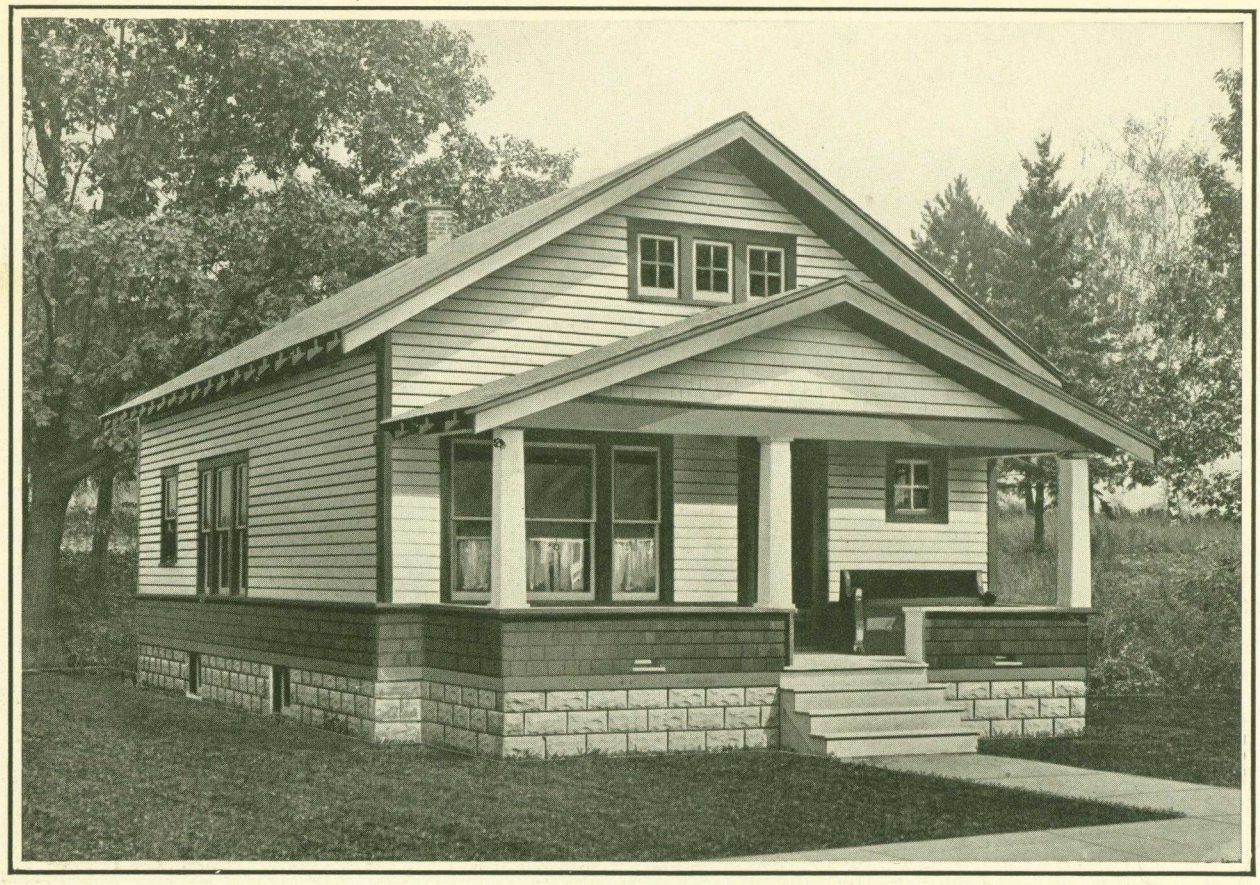

Emerson

24 ft. x 32 ft. over all
5 Rooms and Bath

This is an extremely neat and inexpensive home to build, easy to keep in order, easy to heat and make comfortable. The porch across the front will be a great comfort in summer, and at little expense it may be screened and converted into a comfortable out-of-door room.

The vestibule will help keep out the cold of winter, and the adjoining coat closet provides a splendid place for wraps and rubbers. The living room is large and comfortable. The wide-cased opening leading from the dining room gives it an effect of stili greater proportion and the dining room is also attractive with its grouped windows. The interior hall arrangement provides easy access to bath and bedrooms. The well-lighted kitchen is of convenient size and is particularly pleasing, providing a light, cheery, comfortable room within easy access of the dining room. The cellar entrance at grade, you will find another desirable feature.

The ownership of the Emerson will prove a never-ending source of satisfaction and content.

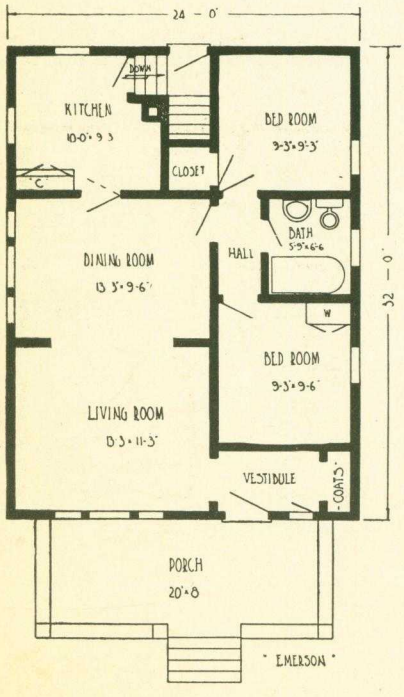

FLOOR PLAN

SPECIFICATIONS

Ceiling height first floor approximately 9 ft.

Girders 6 in. x 8 in.

First floor joists 2 in. x 8 in.

Ceiling joists 2 in. x 4 in. Rafters 2 in. x 4 in.

Front door—our "Chautauqua" of solid Chestnut, 3 ft. x 6 ft. 8 in. and 1¾ in. thick, glazed with clear glass.

Our No. 2 kitchen cupboard and medicine cabinet included in selling price.

Price—**MAIL POST CARD at once for our very latest Minimum-Cost-Plan Price.**

¶ FEW INDIVIDUALS WHO DESIGN THEIR OWN HOMES KNOW HOW TO ARRIVE AT THE COST OF MATERIAL AND LABOR.

Erie, Pa.
July 8, 1921.

Gentlemen:—

We are getting along very well with our house, considering that it is our first experience with the ready-cut houses, and only two carpenters at work. The roof is on, the sheathing and sub-floors laid, and I am sure if I was building another it would be a ready-cut one. Only one complaint so far—I am not going to have any kindling wood. Mr..... told me he had his house picked out and was going to order it.

Yours respectfully,
E. W. M.

(Purchased Ideal)

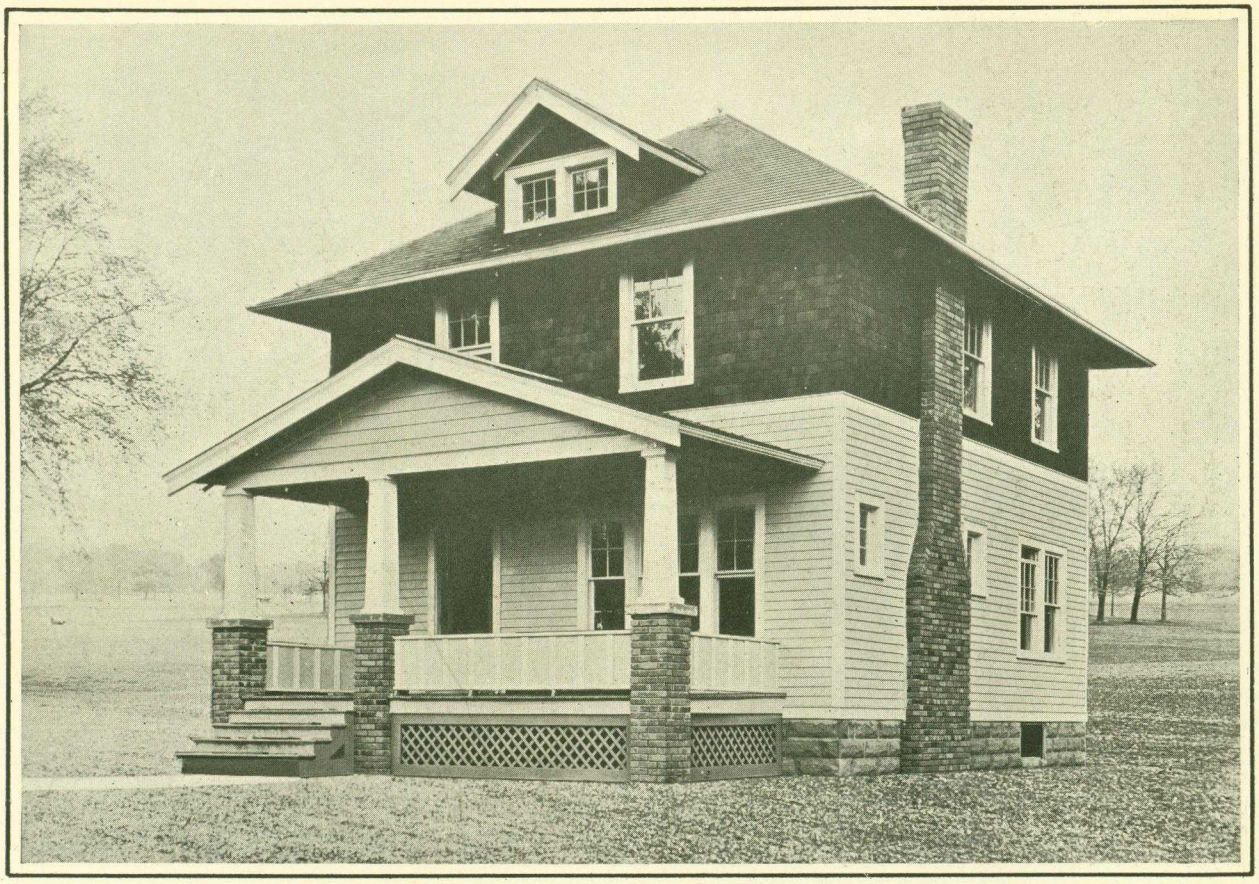

Carolina

24 ft. x 26 ft. over all
6 Rooms and Bath

Here's a home that breathes hospitality; it says "come in, you'll like living here a long, long while". You enter the living room and are impressed at once. It extends clear across with a cheery fireplace and a pretty ascending stairway.

The dining room is entered through one of the rich Bennett bookcase colonnades; is well lighted, yet with windows carefully placed to accommodate your furniture. It is very unusual to find a living room of such a pleasing shape and size, with doors, colonnade, fireplace and stairway so pleasantly located as in the Carolina. It would be almost impossible to fail to make this living room artistic, homey and a delightful place to spend your evenings.

In the kitchen you discover a compact yet efficient arrangement and one of those famous six-foot kitchen cabinets.

Upstairs you find three sizable bedrooms with plenty of closet room, and a bath convenient to downstairs as well as to the bedrooms. The fact that there are two windows on different sides of each bedroom means that there is sure to be light and air no matter in which direction the Carolina may face. And if you want to utilize the attic for storage, the means are provided. Sum it up for yourself—to the very end, the Carolina makes a person want to stay.

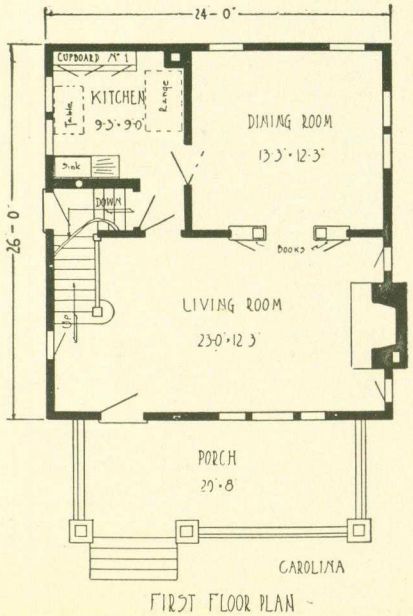

FIRST FLOOR PLAN

SPECIFICATIONS

Ceiling height first floor approximately 9 ft. 0 in.
Ceiling height second floor, approximately 8 ft. 0 in.
Girders 6 in. x 8 in.
First and second floor joists 2 in. x 8 in.
Ceiling joist 2 in. x 6 in. Main rafters 2 in. x 6 in.
Front door—"Chautauqua" design, 3 ft. 0 in. x 6 ft. 8 in. x 1¾ in. thick.
Bookcase colonnade between living room and dining room.
Our kitchen cupboard No.1, medicine cabinet, and attic stairs and flooring included in selling price.

Holyoke, Mass.
Aug. 16, 1921.

Gentlemen:—

The Waverly that you shipped is nearly finished. I am much pleased with it. The material is better than is being put in most houses being built here. There have been a good many people at it. Anyone wishing to see one of your houses, I would be pleased to show it to them.

Yours truly, A. H. P.

Price—**MAIL POST CARD at once for our very latest Minimum-Cost-Plan Price.**

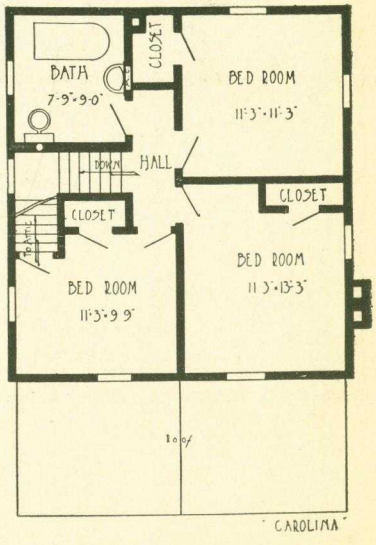

SECOND FLOOR PLAN

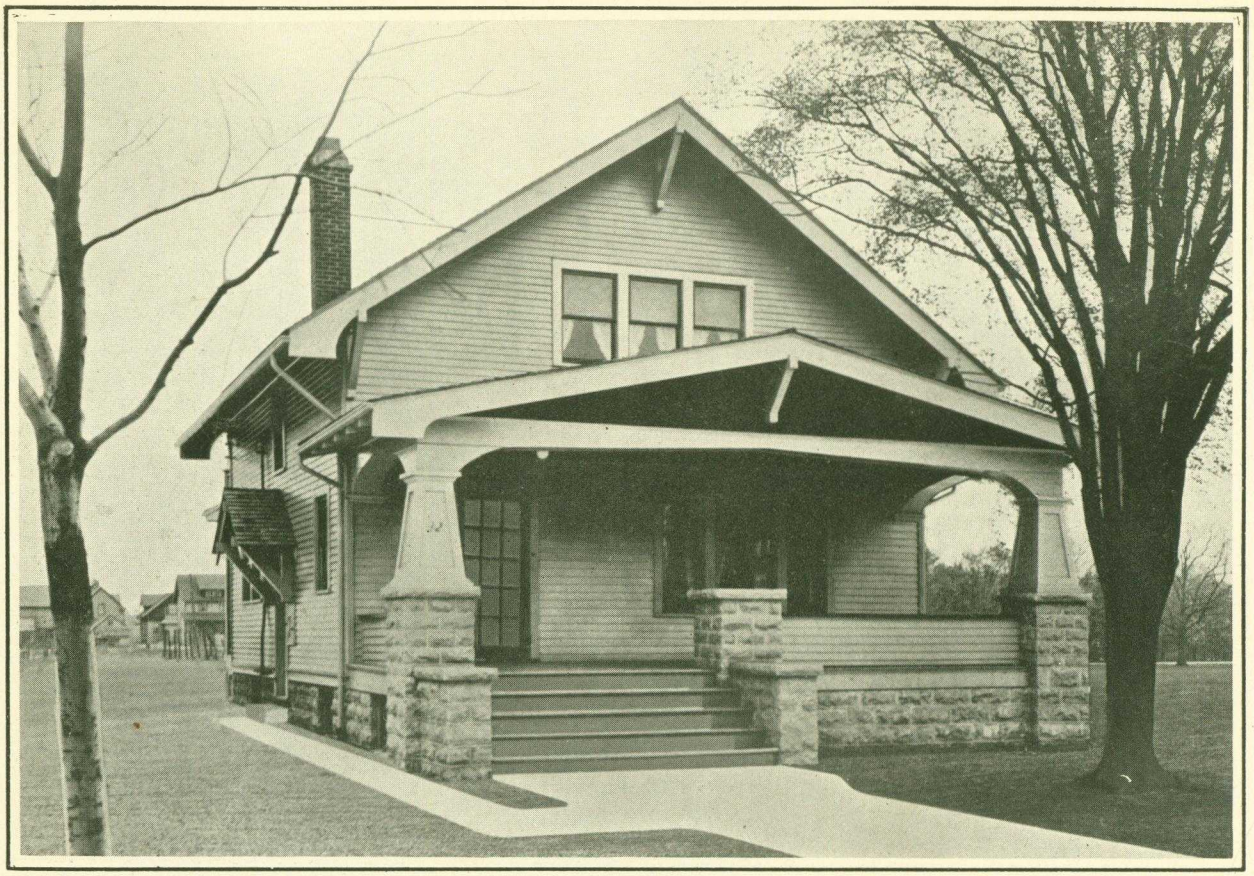

Ashland

26 ft. x 30 ft. over all
6 Rooms and Bath

Here's a design of individuality—practical, substantial. There's delight upon entering the convenient hall to find each room big, airy, inviting. You peep into the living room to spy casement windows on either side of the fireplace. You can make the first glance, from the hall, doors, across the living room, through the bookcase colonnade, and the dining room with its big commodious window-seat and three large windows, one that your guests will long remember. There are many conveniences—the large kitchen cupboard, clothes chute, commodious entryway and easy access to all rooms.

All in all—where could you purchase such splendid architecture and livableness as in this modest-priced Ashland?

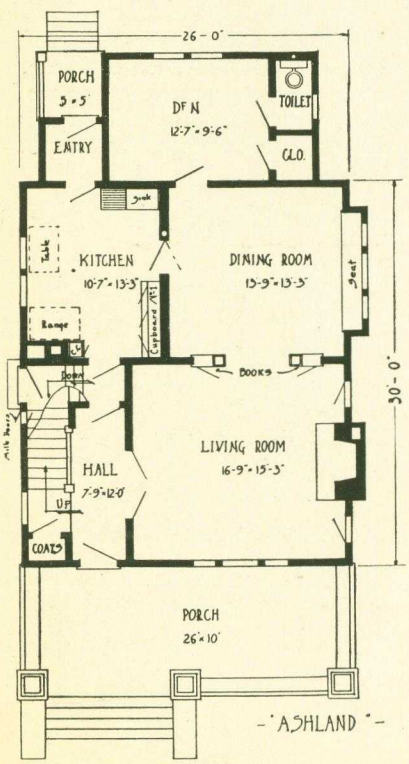

- FIRST FLOOR PLAN -

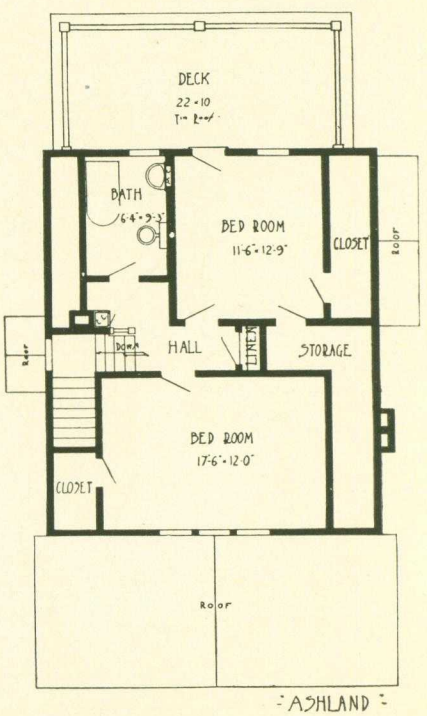

- SECOND FLOOR PLAN -

SPECIFICATIONS

Ceiling height first floor approximately 8 ft. 6 in.

Ceiling height second floor approximately 8 ft. 0 in.

Girders 6 in. x 8 in.

First floor joist 2 in. x 10 in.

Second floor joist 2 in. x 8 in.

Ceiling joist 2 in. x 4 in. Rafters 2 in. x 6 in.

Front door—French design, 3 ft. 0 in. x 6 ft. 8 in. x 1¾ in.

Our No. 1 kitchen cupboard, French doors, linen closet, clothes chute, medicine cabinet, milk door, bookcase colonnade, and window seat included in selling price.

Price--**MAIL POST CARD at once for our very latest Minimum-Cost-Plan Price.**

Sherrill

22 ft. x 32 ft. or
24 ft. x 36 ft. over all
6 Rooms and Bath or
5 Rooms and Bath

The Sherrill is a home of snug contentment—the type of home that will nestle alongside a country road or adorn a city street, presenting a charming appearance anywhere. The broad porch, dormer window and graceful roof make an unusually pleasing exterior. The profile or side view is equally interesting. For the interior arrangement, two alternate plans are offered. The one provides three bedrooms, the other two. Living, dining room, kitchen and bath are found in generous size in both. A wide opening between living and dining room in each case provides an advantageous feature for "affairs." Select the plan you prefer—either one will provide you with a lifetime service of true satisfaction.

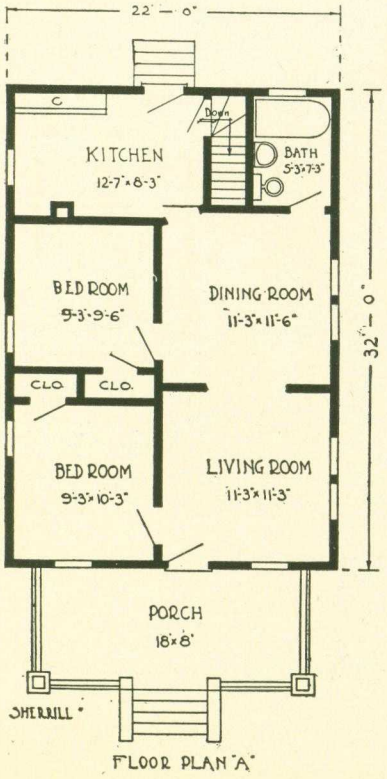

FLOOR PLAN "A"

SPECIFICATIONS

PLAN A

Ceiling height first floor approximately 9 ft.
Girders 6 in. x 8 in.
First floor joists 2 in. x 8 in. Rafters 2 in. x 4 in.
Front door—our "Mohawk," of solid Chestnut, 3 ft. x 6 ft. 8 in. and 1¾ in. thick, glazed with clear glass.
Cased opening between living room and dining room.
Our kitchen cupboard No. 1 included in the selling price.

PLAN B

Ceiling height first floor approximately 9 ft.
Girders 6 in. x 8 in.
First floor joists 2 in. x 8 in. Rafters 2 in. x 6 in.
Front door—our "Mohawk," of solid Chestnut, 3 ft. x 6 ft. 8 in. and 1¾ in. thick, glazed with clear glass.
Cased opening between living room and dining room.
Wardrobe in rear bedroom.
Our kitchen cupboard No. 2 included in the selling price.

***Price*— MAIL POST CARD at once for our very latest Minimum-Cost-Plan Price.**

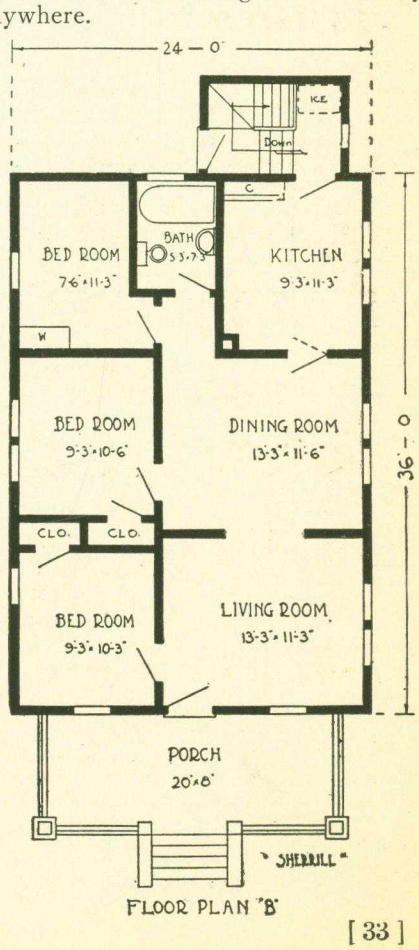

FLOOR PLAN "B"

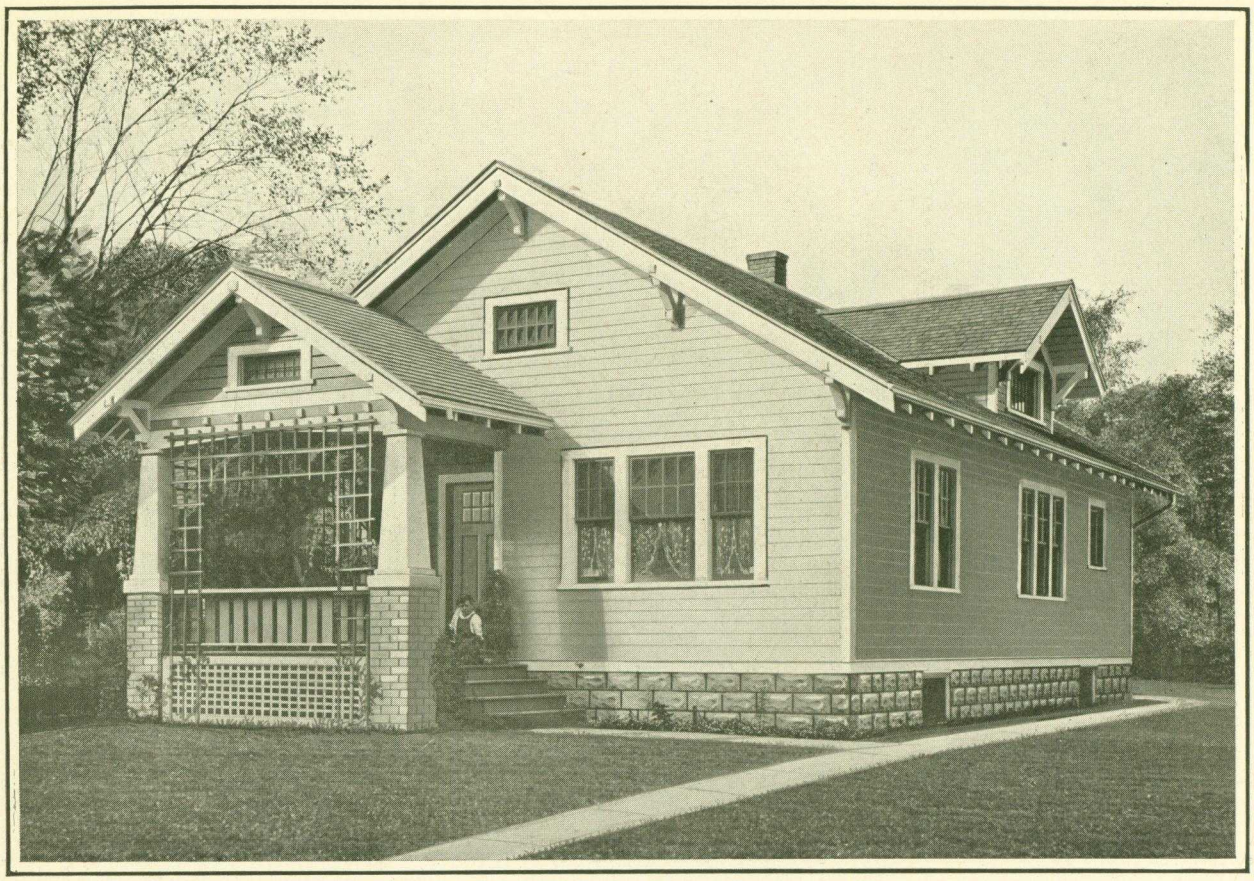

Ontario

26 ft. x 34 ft. over all
5 Rooms and Bath

Can you imagine a more pleasing and homelike design than the Ontario at such a moderate cost? Great care was used to secure this attractive, harmonious exterior and still retain the exceptionally convenient and practical arrangement of rooms. The front porch with its large tapering columns, wide overhanging bracketed eaves and roof dormer at side, all serve to give this design a distinct individuality. The vestibule and coat closet will be found a desirable arrangement. The living room and dining room are made especially attractive with triple windows, having an extra wide cased opening between the living room and the dining room, making this practically one room—a feature desired by many. The kitchen is of a convenient size and well lighted. Our kitchen cupboard No. 2 is a part of the finish in this room and is supplied as a part of the equipment. The grade entrance is another added convenience. A large storage space is provided for in the attic, attic stairs and flooring being included in the selling price. Bedrooms are of good size with large closet-space. The interior hall arrangement provides easy access to bath and bedrooms. If you are looking for comfort and a home of which you may be proud, select the Ontario.

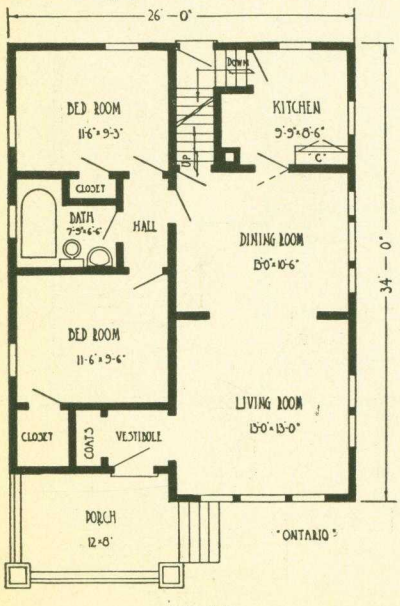

FLOOR PLAN

SPECIFICATIONS

Ceiling height first floor approximately 9 ft.

Girders 6 in. x 8 in.

First floor joists 2 in. x 8 in.

Second floor joists 2 in. x 6 in.

Rafters 2 in. x 6 in.

Front door—our "Mohawk," of solid Chestnut, 3 ft. x 6 ft. 8 in. 1¾ in. thick, glazed with clear glass.

Our No. 2 kitchen cupboard and medicine cabinet included in the selling price.

Attic stairs and flooring included in selling price.

Price—**MAIL POST CARD at once for our very latest Minimum-Cost-Plan Price.**

Stamford, Conn.
Feb. 2, 1921.

Gentlemen:—

We have finished and moved into our Ontario. In the Spring, after we get our grounds trimmed and graded, will endeavor to have some pictures taken and forward you one.

The material and millwork was all that you represented it for being, and I want to say was agreeably surprised and of course pleased to find the quantities checked so closely.

It might please you to know that our painter said your paints were above the average, and the inside varnish, he particularly mentioned, the best he ever used.

I want to express both Mrs. W.'s—and my appreciation for your courteous treatment and square dealing and that we both will always have a good word for the "Bennett Better-Built."

Yours very truly,
V. P. W.

Sharon

30 ft. x 26 ft. over all
6 Rooms, Hall and Bath

If your desires lead toward a home beautiful, yet modest withal, containing every convenience for modern living, you will study the Sharon with enthusiasm. Though quite different in its styling, it is unburdened with fuss and feathers. The roof treatment with dormer windows adds much to the artistic appeal of the home. The recessed veranda adds to the smart effect.

A house-wide porch leads into a hall which is ample without wasting space. French doors lead into a sizable living room immediately back of which stands a gem of a dining room. Of especial mark is the kitchen, with its cosy breakfast or luncheon nook—a distinct gain in conservation of work for the mother. Note the spacious pantry and the coat closet on this first floor. Upstairs there are three attractive bedrooms with closet space a-plenty, the ever-necessary linen closet and a complete bath.

Splendidly designed, sturdily built—you will find the Sharon a home to meet your future as well as present desires.

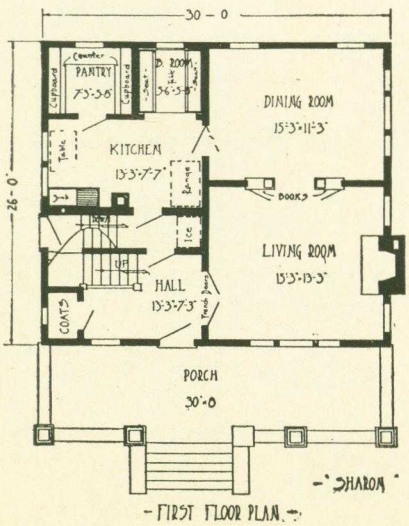

FIRST FLOOR PLAN

SPECIFICATIONS

Ceiling height first floor approximately 9 ft. 0 in.

Ceiling height second floor approximately 8 ft. 0 in.

Girders 6 in. x 8 in.

First floor joist 2 in. x 10 in.

Second floor joist 2 in. x 8 in.

Ceiling joist 2 in. x 6 in. Rafters 2 in. x 6 in.

Front door—"Mohawk", 3 ft. 0 in. x 6 ft. 8 in. x 1¾ in., glazed with clear glass.

Bookcase colonnade between living room and dining room.

French doors between living room and hall.

A special pantry cupboard, counter shelf, medicine cabinet, linen closet, attic stairs and flooring, and breakfast room table and seats included in selling price.

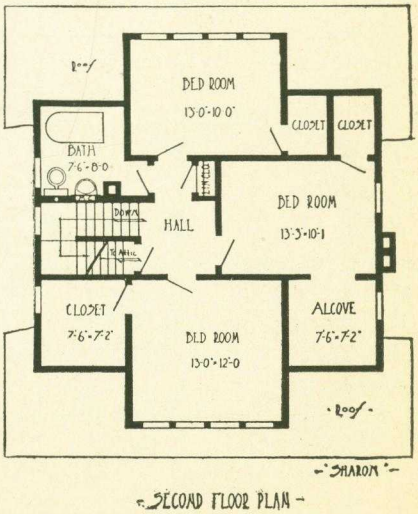

SECOND FLOOR PLAN

Price—MAIL POST CARD at once for our very latest Minimum-Cost-Plan Price.

Colonial

38 ft. x 26 ft.
7 Rooms and Bath

Here's a masterpiece in designing—both for beauty of exterior and for ideal arrangement. This house faithfully reproduces the atmosphere of Colonial days, yet with touches of modernism which have been tried and approved by best architectural practice.

Perhaps the first unique thing you notice are the seats at either side of the doorway—then the quaint Colonial door with its narrow side windows. As the door swings back you are welcomed, through French doors, to a magnificent living room, fireplace at the farther end, and built-in bookcases underneath pretty casement windows. Through the door or window at the right of the room you spy the privacy of a well-sheltered porch.

Just in front of you the stairway leads straight to the second story. Through another pair of French doors, you note the dining room. At the rear of the hall is a convenient lavatory and underneath the stairs a very useful coat closet.

As you notice the corner location of each bedroom, and the large closets in each, stop a passing minute in the rear bedroom at the right to see that you may have a fireplace here, too.

The Colonial is a design quite beyond the ordinary for a cost quite less than ordinary. Does it suit your needs?—Then write us for more definite information.

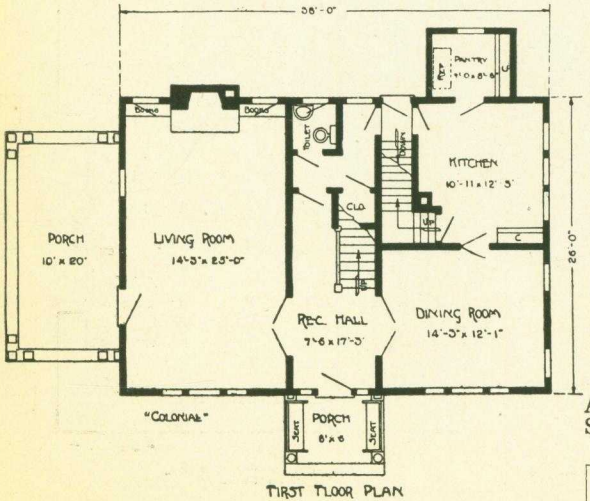

FIRST FLOOR PLAN

SPECIFICATIONS

Ceiling height first floor approximately 9 ft.
Ceiling height second floor approximately 8 ft.
Girders 6 in. x 8 in.
First and second floor joists 2 in. x 10 in.
Attic joists 2 in. x 6 in.
Rafters 2 in. x 6 in.
Front door—as illustrated, 3 ft. x 6 ft. 8 in. and 1¾ in. thick.
French doors between hall and living room, also between hall and dining room.
Bookcase on each side of fireplace
Prices on oak floors and trim in hall, living room and dining room, maple flooring in kitchen, quoted on application.
Pantry and kitchen cabinets furnished in Yellow Pine.
Attic stairs and flooring included in the selling price.
Seats for front entrance included in the selling price.

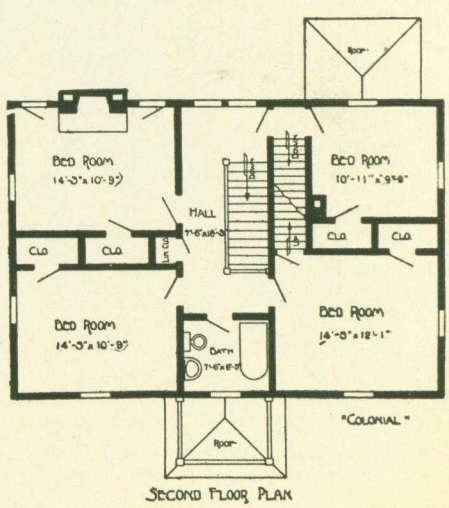

SECOND FLOOR PLAN

Price—MAIL POST CARD at once for our very latest Minimum-Cost-Plan Price.

Waverly

24 ft. x 38 ft. over all
5 Rooms and Bath

The beauty and charm of this comfortable bungalow are instantly appreciated by every true home lover. It is a masterpiece in bungalow architecture. See the low sloped roof, wide bracketed eaves, grouped windows, built-up rail, shingled side walls, a true California bungalow and a favorite in that country which has become a model for all the world. The front porch is an unusually pretty feature. What an attractive departure the balusters and timbered effect are from the usual combination of rail and balusters. The bay window is just what is needed to break up the wall space and adds greatly to the general pleasing effect. Picture this bungalow on your lot, side walls stained a light seal brown, moss green for the roof, with pure white trimming, shrubbery nestled along the front and corners of the porch. Wouldn't you be proud to say "This is my home"? Often an attractive exterior will be found to conceal a poor arrangement of rooms. This is not the case with the Waverly. Careful attention has been given to details and we believe that every housewife will appreciate the excellent floor plan arrangement. You enter direct from the porch into one of the prettiest living rooms you have ever seen. Triple windows in front and side are among the attractive features of this room, allowing worlds of sunshine and cheer to enter, but still leaving plenty of wall space for furniture. The high casement windows in the end were separated purposely to provide a place for your piano. The well-lighted dining room is separated from the living room by an attractive colonnade-arch. The kitchen is conveniently located for serving and for easy access to the grade cellar entrance. Bedrooms and bath open into an interior hall which makes these private but within easy access of all rooms. We are sure that the Waverly will meet your highest expectations.

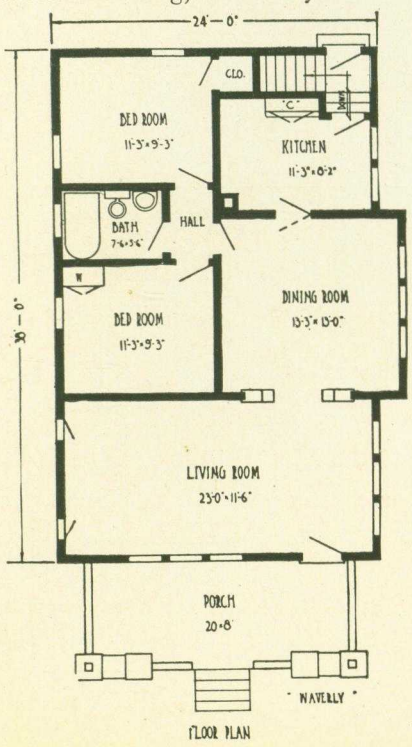

SPECIFICATIONS

Ceiling height first floor approximately 9 ft.

Girders 6 in. x 8 in.

Ceiling joists 2 in. x 4 in. Rafters 2 in. x 4 in.

Front door—our "Conesus," of solid Chestnut, 3 ft. x 6 ft. 8 in. and 1¾ in. thick, glazed with clear glass.

Niagara colonnade between living room and dining room.

Our kitchen cupboard No. 2, wardrobes and medicine cabinet included in the selling price.

Minetto, N. Y.
May 17, 1921.

Gentlemen:—

I received my car of lumber all O. K. The lumber is fine, and I am well pleased with it. You are certainly fair and square to deal with. I have a friend who is interested in your houses, and please send him your Book of Homes.

Wishing you a prosperous year, I remain

Yours truly,
O. H.

(Purchased Waverly)

Price-- **MAIL POST CARD at once for our very latest Minimum-Cost-Plan Price.**

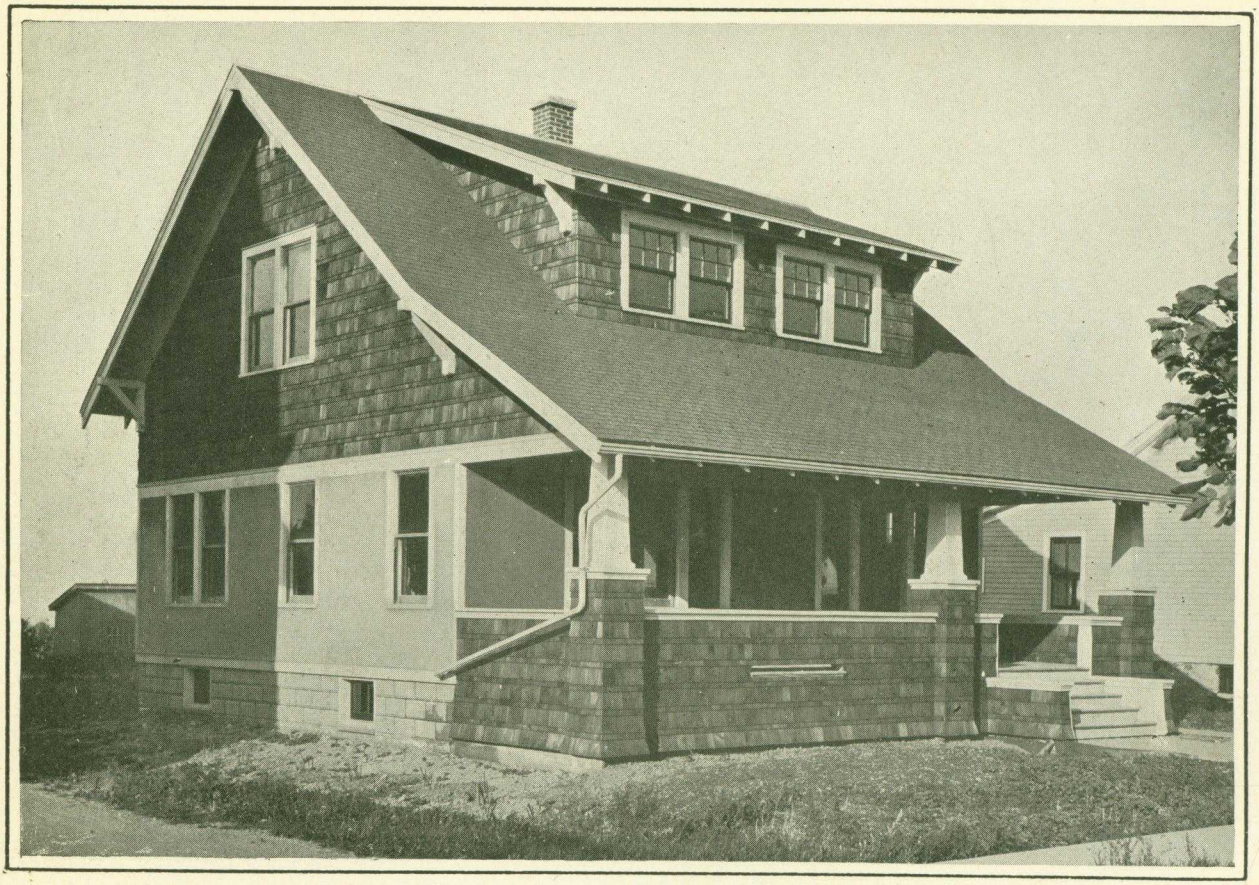

Clarence

28 ft. x 26 ft. over all
6 Rooms, Hall and Bath

There is a charming dignity to the Clarence—a home beyond the ordinary for the average American family. The shingle and stucco sides are different and pleasing. Overhanging eaves and wide veranda add interest to the design.

You enter a cosy reception hall that at once arouses your envy with its pretty stairway, and leading to right are French doors to the well-lighted living room on the left. Here you may have your cosy fireplace or, if you prefer, none at all. A rich bookcase colonnade communicates with an unusually attractive dining room with light on two sides. Notice the breakfast or luncheon nook, so compact, yet roomy, set into one corner of the kitchen.

Notice the roomy bedrooms on the second floor, each with an ample closet, and the bathroom easy of access to the entrance of each. Truly the Clarence is an achievement in rare design, in perfection of plan, in convenience, and in wonderful value for the price.

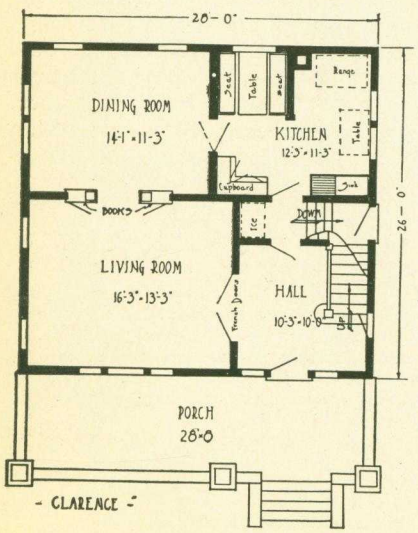

- FIRST FLOOR PLAN -

SPECIFICATIONS

Ceiling height first floor approximately 9 ft. 0 in.
Ceiling height second floor approximately 8 ft. 0 in.
Girders 6 in. x 8 in.
First floor and second floor joists 2 in. x 8 in.
Ceiling joist 2 in. x 4 in. Rafters 2 in. x 6 in.
Front door—"Huron" design, 3 ft. 0 in. x 6 ft. 8 in. x 1¾ in.
Metal lath furnished for stucco finish.
Bookcase colonnade between living room and dining room.
French doors between living room and hall.
Special kitchen cupboard, and medicine cabinet included in selling price.

Montour Falls, N. Y., June 7, 1921.

Gentlemen:—

You probably do not know that I purchased a house of you, because it was ordered through the Loan Association. I bought the Franklin described on page 29 of your catalog. I have the basement and foundation completed, and intend to build the rest of the house myself. I am more than pleased with the quality of the lumber. The inside lumber is especially good, both in quality and finish.

Yours very truly,
L. J. D.

P. S.—I thank you for the prompt service and shipment.

Price--**MAIL POST CARD at once for our very latest Minimum-Cost-Plan Price.**

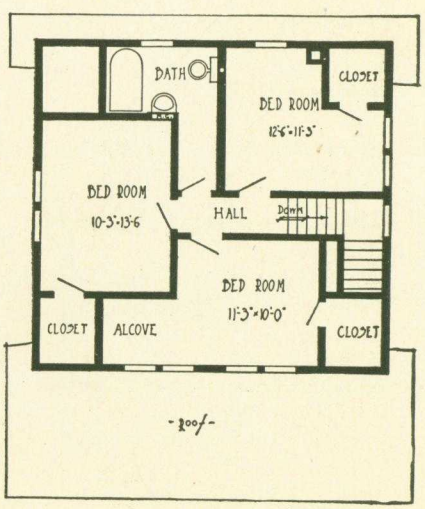

- SECOND FLOOR PLAN -

Ilion

22 ft. x 34 ft. over all
8 Rooms, Bath, Pantry

Trimness is personified by this neat, compact, all-shingle house—trimness and comfort, for the common-sense interior arrangement is in keeping with the all-around beauty and durability of the exterior.

Notice that you reach the porch by means of the steps on the side—this advantage securing fine privacy for time spent on the veranda.

One enters a reception hall that opens either toward the amply-spaced living room, or a quiet den (which might readily be used as an office, if desired). The dining room is complete with a triple-window bay, insuring a wealth of light and an ideal place for house-plants and flowers. The kitchen and the generous pantry are in that close proximity which modern home management dictates nowadays. Side and rear doors are combined in an entrance at grade.

And then step upstairs! Three bright, airy, double-windowed bedrooms greet you—rooms of liberal width and depth, each one having an adjoining extra-size closet.

Taken altogether, the Ilion is a home every foot useful—spacious yet compact—best of all, quite reasonable.

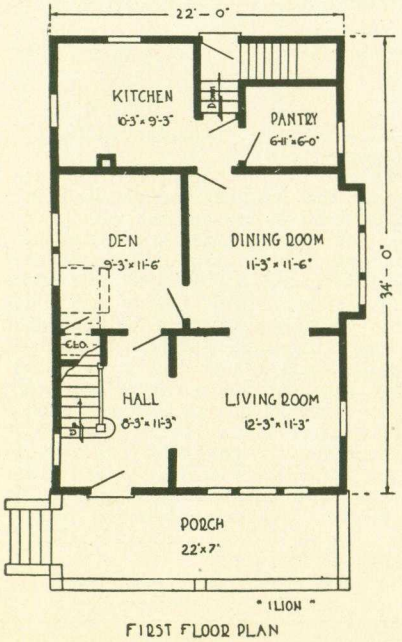

FIRST FLOOR PLAN

SPECIFICATIONS

Ceiling height first floor approximately 9 ft.

Ceiling height second floor approximately 8 ft.

Girders 6 in. x 8 in.

First and second floor joists 2 in. x 8 in.

Ceiling joists and rafters 2 in. x 4 in.

Front door—our "Saranac," of Solid Chestnut, 3 ft. x 6 ft. 8 in. and 1¾ in. thick, glazed with clear glass.

Cased opening between reception hall and living room and between living room and dining room.

Windows divided upper sash as shown in illustration.

Price—MAIL POST CARD at once for our very latest Minimum-Cost-Plan Price.

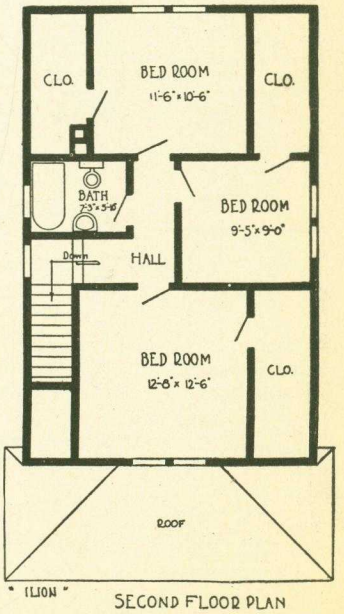

SECOND FLOOR PLAN

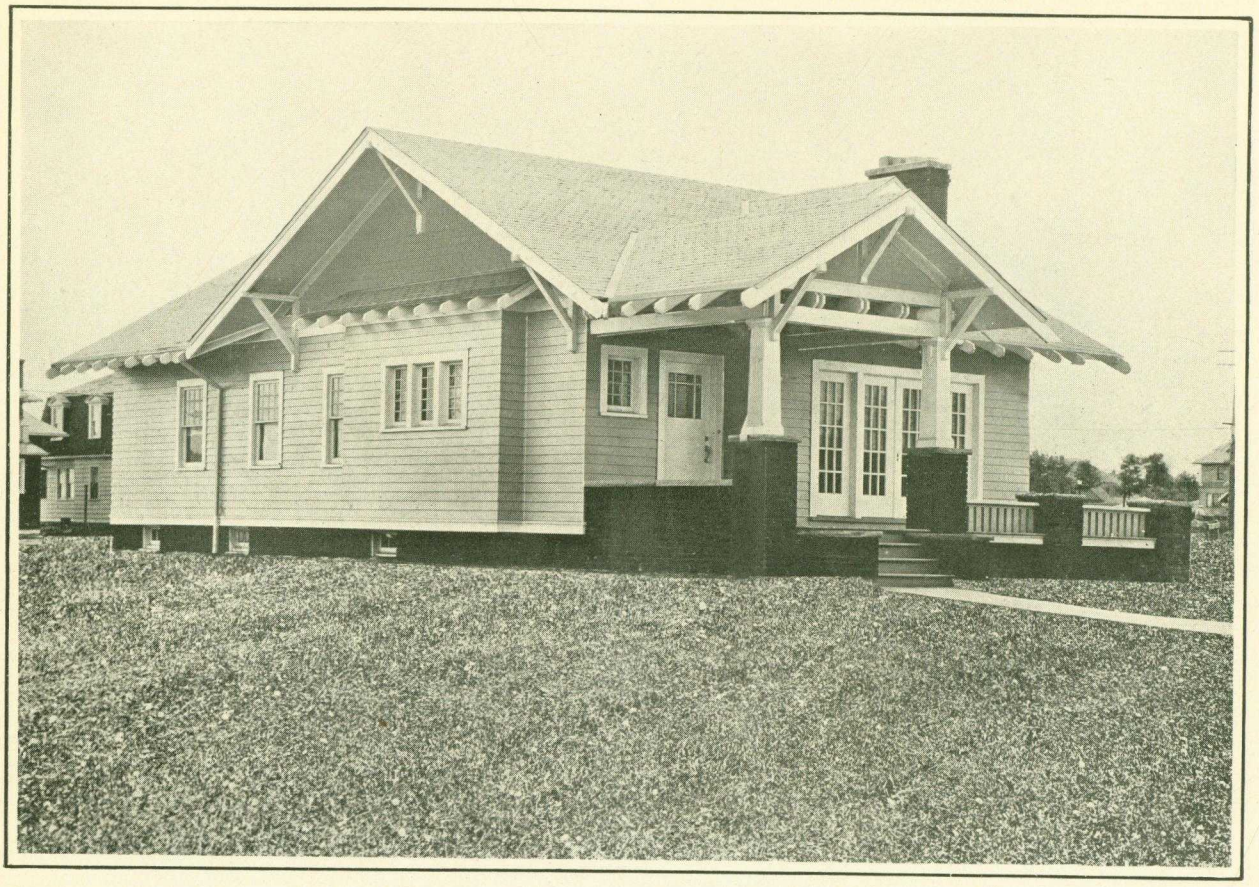

Birmingham

28 ft. x 44 ft. over all
6 Rooms and Bath

Nearby this charming Birmingham is another house practically the same size and same cost; yet you would say that this Bennett-Built Home was worth all of a $1,000 more. The increased value is due to the distinct charm our architects have given to the Birmingham. What a unique front to this home—a half covered and a half open porch—in summer with flowering plants and vines decorating the trellis and its posts. And what a distinction to find the living room opening onto this porch through French doors, rather than the conventional windows.

But come indoors, please! Through a protective vestibule to a pretty panorama—roomy living room with a fireplace facing and sending out its cheerful call to comfort. Then through a bookcase colonnade at the right to a gem of a dining room. It, too, giving an impression of bigness, lightness and cheerfulness. Right behind is the usual Bennett convenient kitchen. Along the right side of the house are three sizable bedrooms, each with its separate closet; and what a good idea to have the bath at the rear, out of the way, yet convenient. Notice the coat and linen closets to complete this well-balanced design.

The Birmingham is a substantial, practical, beautiful home that embodies every feature vital to an especial home at a modest cost.

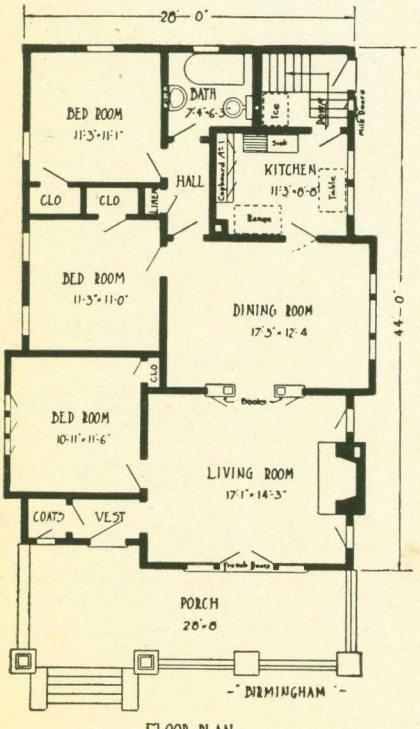

- FLOOR PLAN -

SPECIFICATIONS

Ceiling height first floor approximately 9 ft. 0 in.
Girders 6 in. x 8 in.
First floor joist 2 in. x 10 in.
Ceiling joist 2 in. x 6 in. Rafters 2 in. x 6 in.
Front door—"Mohawk", 3 ft. 0 in. x 6 ft. 8 in. x 1¾ in. thick.
Bookcase colonnade between living room and dining room.
Our kitchen cupboard No. 1, medicine cabinet, and linen closet included in selling price.

Price—MAIL POST CARD at once for our very latest Minimum-Cost-Plan Price.

Troy, N. Y.
October 17, 1921.

Gentlemen:—

I want to say that the Bennett Lumber Company, Inc., has treated me royally from start to finish in my dealings with your people, and I am most pleased to state that after a careful examination of the materials shipped on to me, that everything is just exactly as represented and of splendid quality. Perhaps you know as well as I do that local lumber dealers pooh-pooh the cut-house idea, and I have had many talks against the proposition, but it so happened that my contractor had worked on them on several buildings and was in my corner, and he assured me only today that your lumber was the best he had ever handled, and that I have reason to be proud of my buy.

Sincerely yours,
A. A. MacN.

(Purchased Madison)

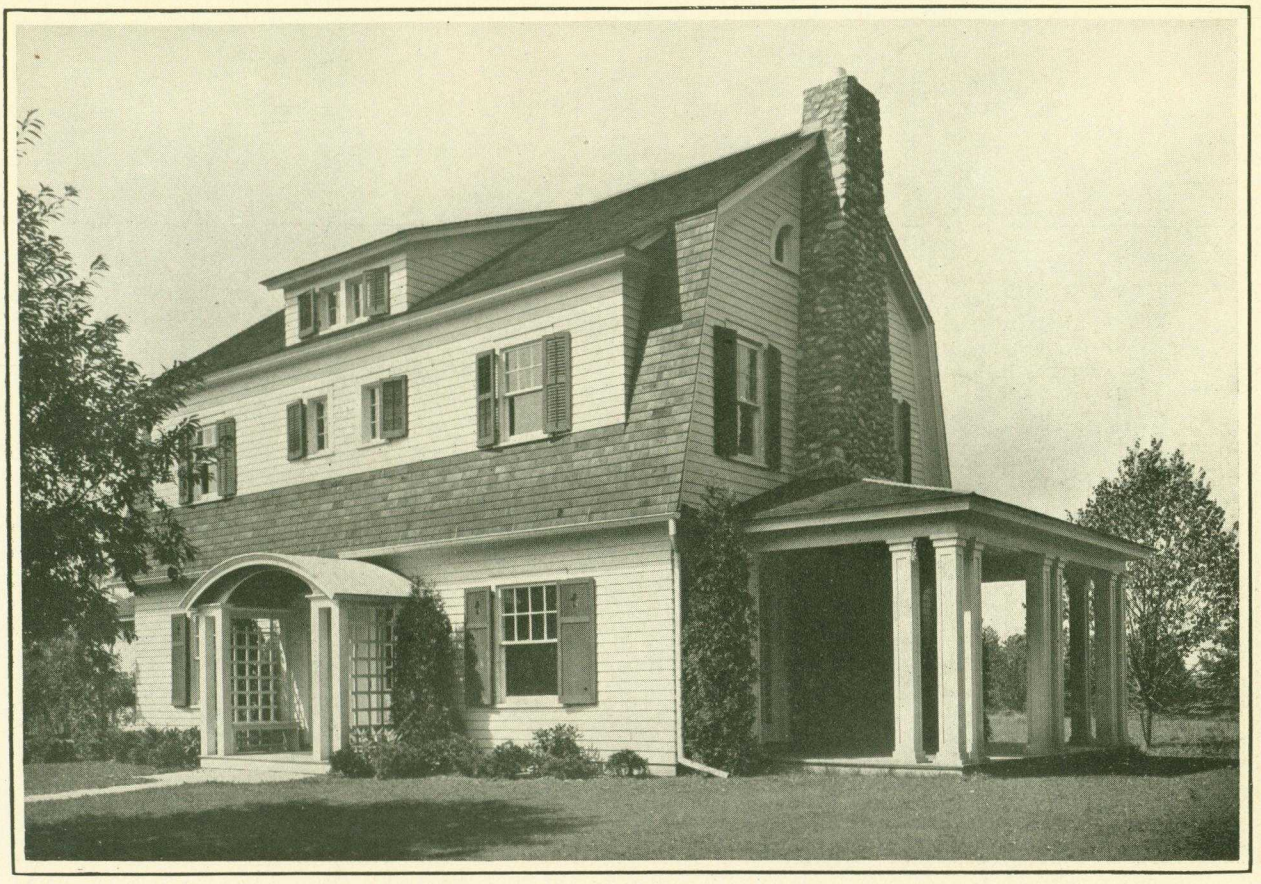

Virginian

36 ft. x 24 ft. over all
7 Rooms, Hall and Bath

What "Sterling" means to silver, "Virginian" means in the Colonial type of home. It is the hallmark of genuine beauty and layout.

Rarely do you find lines so stately and so graceful. Consider the downward sweep of the shingle roof to the second story, the simple yet charming porch, the spacious ground-level veranda, on the right the giant cobblestone chimney and the hundred and one artistic features of the home's exterior.

And such a wonderful place inside! A real Colonial hall with the "early day" atmosphere enhanced by French doors on the right and left, and again leading from the hospitable living room to the porch at the right. What a beautiful fireplace you can have in this living room.

Notice the cleverness with which the kitchen and pantries are combined in one room, yet are well separated. Notice the fine arrangement of bedrooms—one on each corner with light two ways—on the second floor. Note the ample closet room for each bedroom, for coats and the linen closet.

Oh! there are features in the Virginian to tell you about for a long time—but, write if you are interested in it especially, and we will send you the whole splendid story.

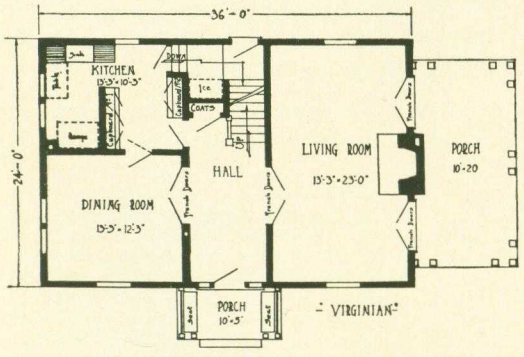

– FIRST FLOOR PLAN –

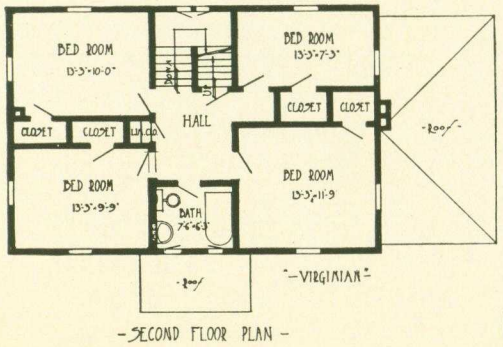

– SECOND FLOOR PLAN –

SPECIFICATIONS

Ceiling height first floor approximately 9 ft. 0 in.
Ceiling height second floor approximately 8 ft. 0 in.
Girders 6 in. x 8 in.
First floor joist 2 in. x 10 in.
Second floor joist 2 in. x 8 in.
Ceiling joist 2 in. x 6 in. Rafters 2 in. x 6 in.
Front door—Special design, 3 ft. 0 in. x 6 ft. 8 in. x 1¾ in. thick.
French doors between hall and living room, and hall and dining room.
Our kitchen cupboard Nos. 1 and 2, medicine cabinet, linen closet, porch seats, and shutters, included in selling price.

New York, N. Y., June 29, 1921.

Gentlemen:—

Yours of the 28th at hand, and am very glad you were pleased with my Virginian. I am more than pleased with the material and service I have had from you, and am glad to have you use this testimonial in any way you care to, and would be glad to have you refer anyone to me.

I hope by late fall to order another Virginian, and keep on building and selling as fast as possible.

Sincerely,
N. B. S.

(Erected at Roslyn, L. I.)

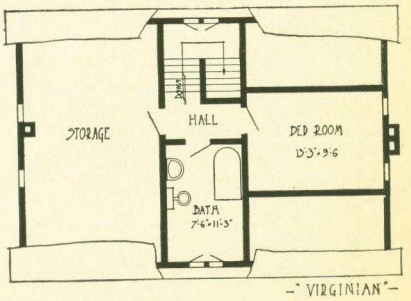

– ATTIC FLOOR PLAN –

***Price*—MAIL POST CARD at once for our very latest Minimum-Cost-Plan Price.**

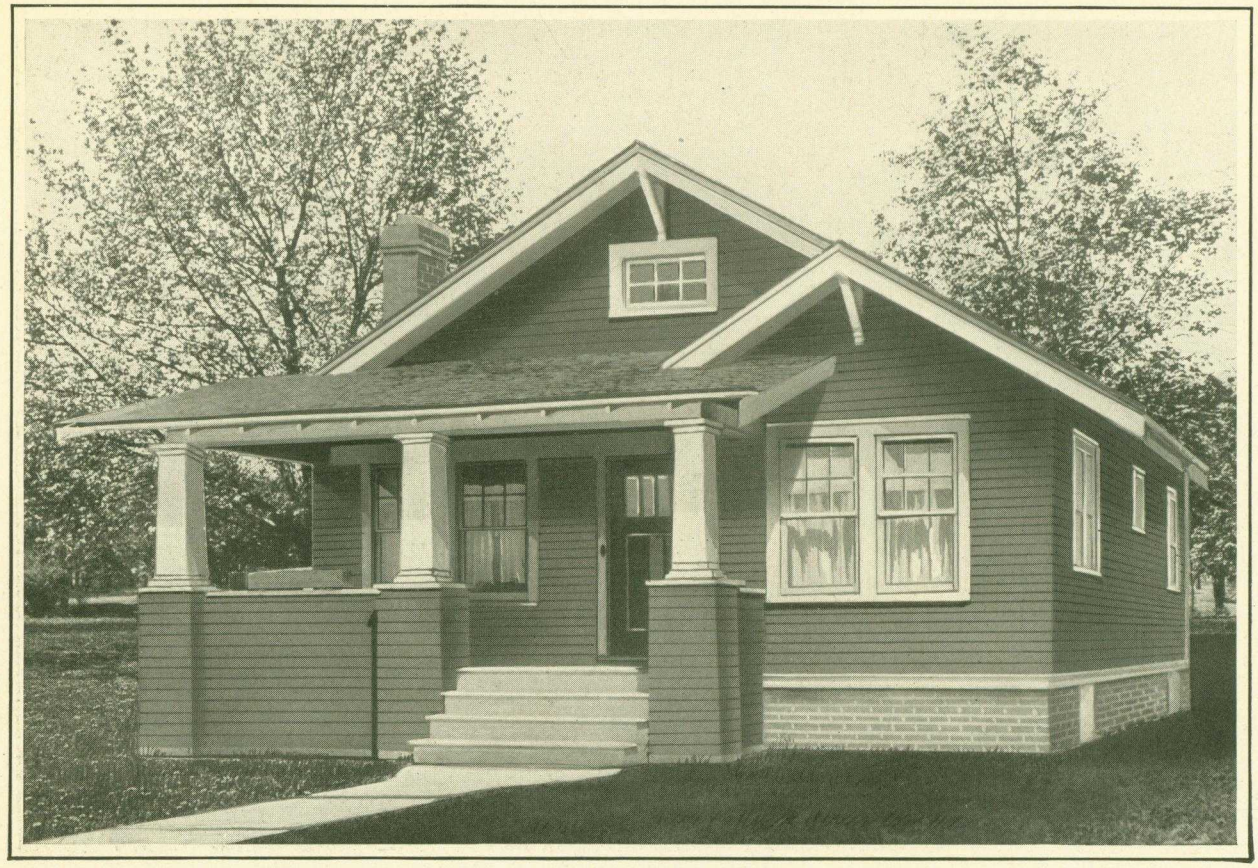

York

26 ft. x 34 ft. over all
5 Rooms and Bath

Here is a type of bungalow rightfully popular in the suburban districts of America's big cities. Its general appearance is quite substantial, yet broken roof lines, the careful placing and design of windows, the selection of porch pillars and outside trim give a pleasing balance and harmony one never tires of.

Inside this home you are at once attracted by the warm hospitality of the living room. Two windows at front and side each let in all the sunlight you want. You may have your prized open fireplace; and there's a casement window at the side, underneath which your bookcase may go. Just beyond you catch a glimpse of the dining room. Through a door to the right, but out of sight, are the two bedrooms—one with four windows! There are large closets, a linen closet, and the usual bath. The kitchen is furnished with our celebrated cabinet; a door leads to a grade entrance and to the cellar.

There's a wonderful porch—wide and deep, with room for many a lounging chair, a veranda-swing, or any comfort you may elect.

Owners of the York are most enthusiastic about its individuality, its livableness, its economy both in first and in upkeep cost.

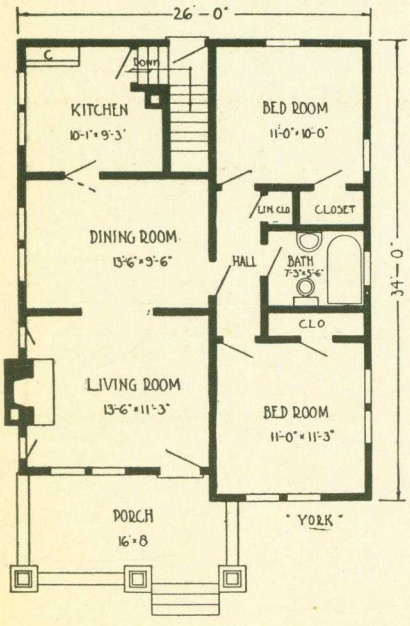

FLOOR PLAN

SPECIFICATIONS

Ceiling height first floor approximately 9 ft.
Girders 6 in. x 8 in.
First floor joists 2 in. x 8 in.
Ceiling joists 2 in. x 4 in. Rafters 2 in. x 6 in.
Front door—our "Conesus," of solid Chestnut, 3 ft. x 6 ft. 8 in. and 1¾ in. thick, glazed with clear glass.
Prices on oak floors and trim for living room and dining room, maple flooring in kitchen, quoted on application.
Our kitchen cupboard No. 2, medicine cabinet and linen closet included in the selling price.

Price—MAIL POST CARD at once for our very latest Minimum-Cost-Plan Price.

Amityville, L. I., N. Y.
Sept. 27, 1921.

Dear Sirs:—

So far everything is working out very nicely. There was a party from Roslyn, L. I., called a few days ago to look over materials, etc. He went away satisfied with what he had seen. Send them all over as I am well pleased with my purchase and am satisfied for others to know it.

Yours truly,
A. K.

(Purchased Lancaster)

Caledonia, N. Y.
Sept. 1, 1921.

Gentlemen:—

Eveything going fine, roof sheathing about on, and back porch nearly up. Everyone praises that lumber, and marvel at the rapid way the house is going up.

W. F. Z.

(Purchased Rosemont)

Gibson

26 ft. x 24 ft. over all
6 Rooms and Bath

Simplicity, practicability, serviceability, characterize the Gibson—a roomy porch, a complete first floor scheme, three pretty bedrooms and bath upstairs.

One can practice real hospitality in the Gibson. The spacious living room has its welcome fireplace, and the celebrated Bennett bookcase colonnade leading to a perfect dining room. Notice the kitchen with light from two sides and big six-foot Bennett cabinet furnished as a built-in fixture. This home has an airy, well modeled second floor, with plenty of closet room including one for your linens. The bath is suitably situated over the kitchen, for economy, and is easily accessible both from downstairs and upstairs.

Not a single inch of space has been wasted in the Gibson. Every corner is utilized for a real purpose. A pipeless furnace centrally located in this house would heat the whole of it extraordinarily cheaply, providing comfort and warmth in every corner of the home. Choose this home for its attractive styling, the economy of its use of floor space, the convenient features of its entrance—and you will have purchased a thing of permanence, profit and pleasure.

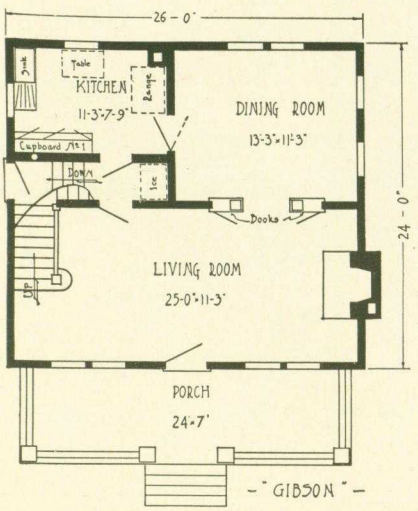

- FIRST FLOOR PLAN -

SPECIFICATIONS

Ceiling height first floor approximately 9 ft.

Ceiling height second floor approximately 8 ft.

First and second floor joist 2 in. x 8 in.

Ceiling joist 2 in. x 4 in. Rafters 2 in. x 6 in.

Front door—our "Mohawk", solid Chestnut, 3 ft. x 6 ft. 8 in. and 1¾ in. thick, glazed with clear glass.

Bookcase colonnade between living room and dining room.

Our kitchen cupboard No. 1, medicine cabinet and linen closet included in the selling price.

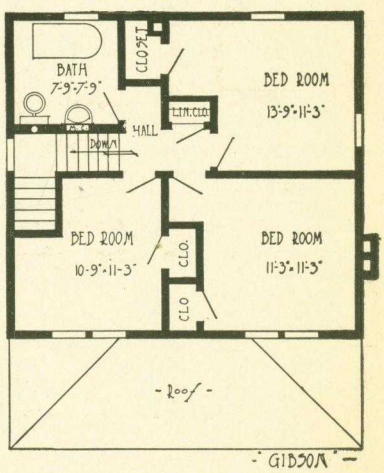

- SECOND FLOOR PLAN -

Price-- MAIL POST CARD at once for our very latest Minimum-Cost-Plan Price.

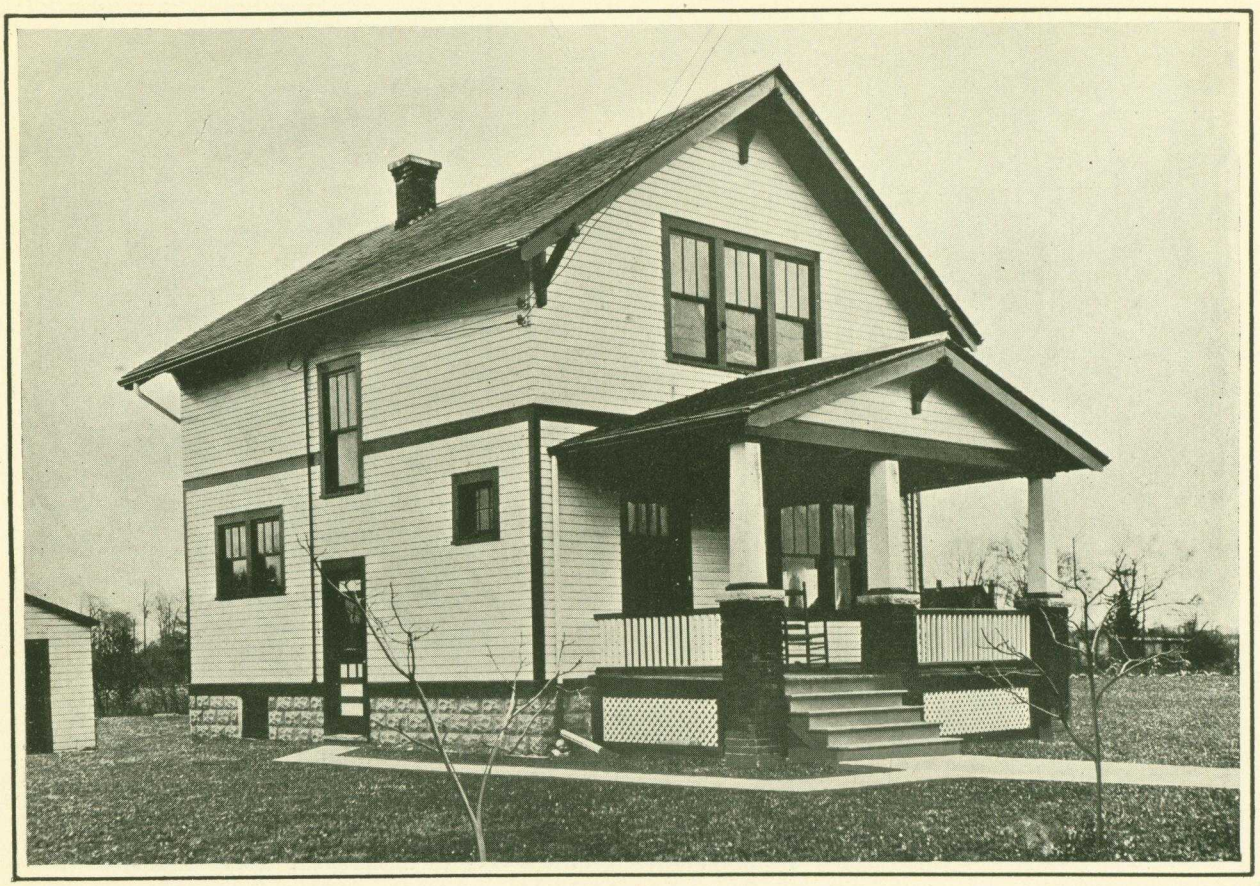

Olean

22 ft. x 26 ft. over all
6 Rooms and Bath

Though somewhat more conservative than others of our two-story designs, the Olean, nevertheless, is dressed with smart lines that lift it out of the ordinary.

The overhanging roof with rafters exposed underneath, the brackets supporting the front, the broad veranda with its stately columns, the placing of the windows and door—all give fine dignity to this home.

On the first floor you find a rather generous living room; stairs on one side, two pleasant windows opposite and a wide opening leading to the square dining room, made pleasant by light from two sides. The kitchen is set by itself, and access to the side entrance and the cellar is gained through a compact and serviceable entry.

On the second floor there is one quite remarkable bedroom, and two others of just the right size. The usual bath is found near the bedrooms. Especially, notice the triple windows in the large bedroom and the extra large closet that room boasts.

The modest investment required in the Olean represents, we believe, a home value second to none.

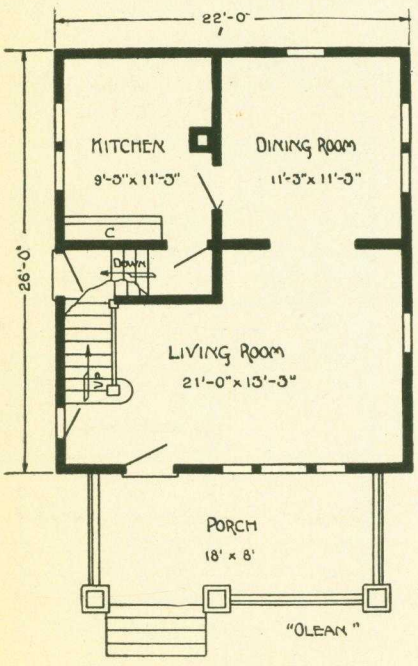

FIRST FLOOR PLAN

SPECIFICATIONS

Ceiling height first floor approximately 9 ft.

Ceiling height second floor approximately 8 ft.

Girders 6 in. x 8 in.

First and second floor joists 2 in. x 8 in.

Ceiling joists 2 in. x 4 in. Rafters 2 in. x 4 in.

Front door—our "Conesus," of solid Chestnut, 3 ft. x 6 ft. 8 in. and 1¾ in. thick, glazed with clear glass.

Wardrobe in two rear bedrooms.

Our kitchen cupboard No. 1 and medicine cabinet included in the selling price.

Price--**MAIL POST CARD at once for our very latest Minimum-Cost-Plan Price.**

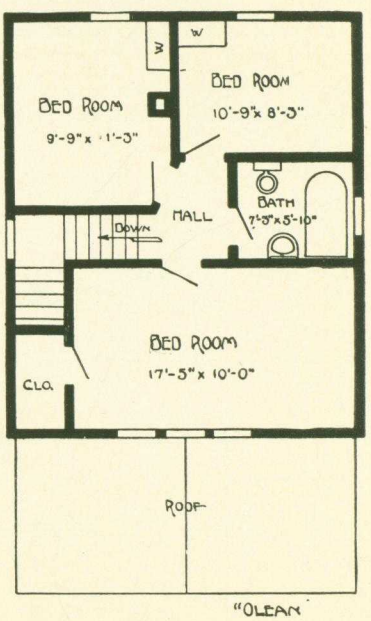

SECOND FLOOR PLAN

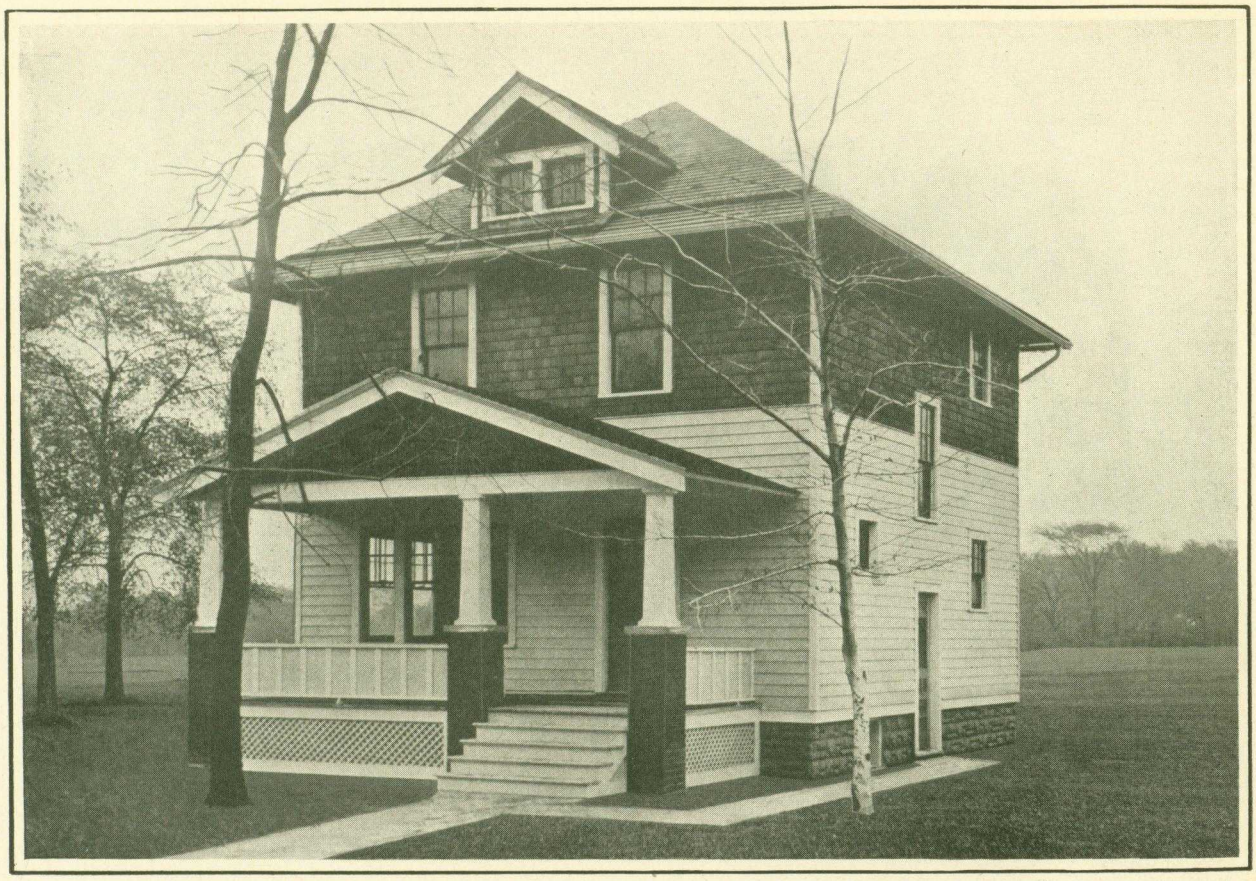

Erie

24 ft. x 26 ft. over all

6 Rooms, Bath, Hall

However much house styles may change, that most practical of all plans, the square house, always remains in vogue. And "The Erie" is genuinely an all-prized design of this most popular type.

There is a prosperous, substantial appearance to this home. It is free from elaboration—yet full of the spice of style. The extending roof with its distinctive dormer, the shingled upper story, the wide expanse of porch, the solid type of porch pillars—everything bears out the impression that here live people of a most desirable American type. The first room inside is a reception hall, serving the purpose of receiving the casual caller, and of providing the place from whence a simple stairway winds toward the upstairs. The living room is a square one with five windows to guarantee a flood of light. From here a colonnade-opening leads to the dining room on one of the back corners of the house. This room is also bright with light. The kitchen is the usual compact and complete Bennett arrangement. There is a passageway from the kitchen to the front hall.

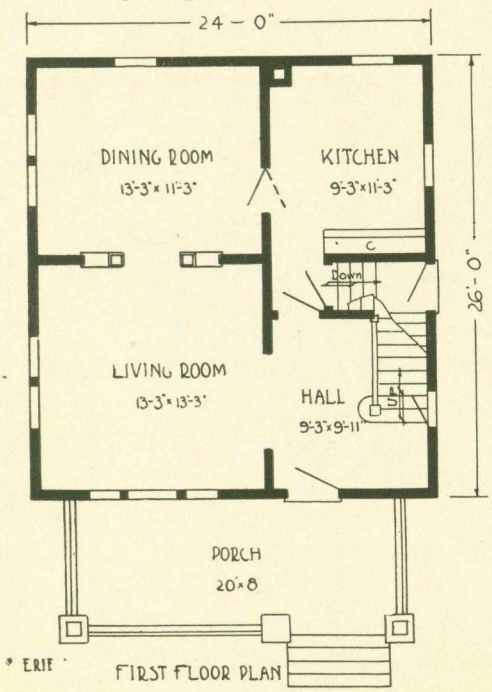

"ERIE" FIRST FLOOR PLAN

The upstairs arrangement of this home is as ideal as that of the lower floor—every room a corner room. Three spacious sleeping chambers—each with its own capacious closet—a convenient bath and a handy linen closet complete the layout.

"The Erie," outside and inside, is a most inviting home—its arrangement is most practical and most complete—its construction and finish of a quiet, rich and enduring type.

SPECIFICATIONS

Ceiling height first floor approximately 9 ft.
Ceiling height second floor approximately 8 ft.
Girders 6 in. x 8 in.
First and second floor joists 2 in. x 8 in.
Ceiling joists 2 in. x 4 in. Rafters 2 in. x 6 in.
Front door—our "Chautauqua," of solid Chestnut, 3 ft. x 6 ft. 8 in. and 1¾ in. thick, glazed with clear glass.
"Niagara" colonnade between living room and dining room.
Our No. 1 kitchen cupboard, medicine cabinet and linen closet included in selling price.

Price—MAIL POST CARD at once for our very latest Minimum-Cost-Plan Price.

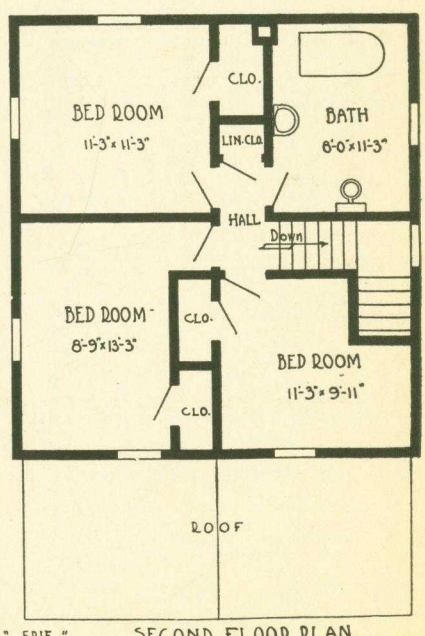

"ERIE" SECOND FLOOR PLAN

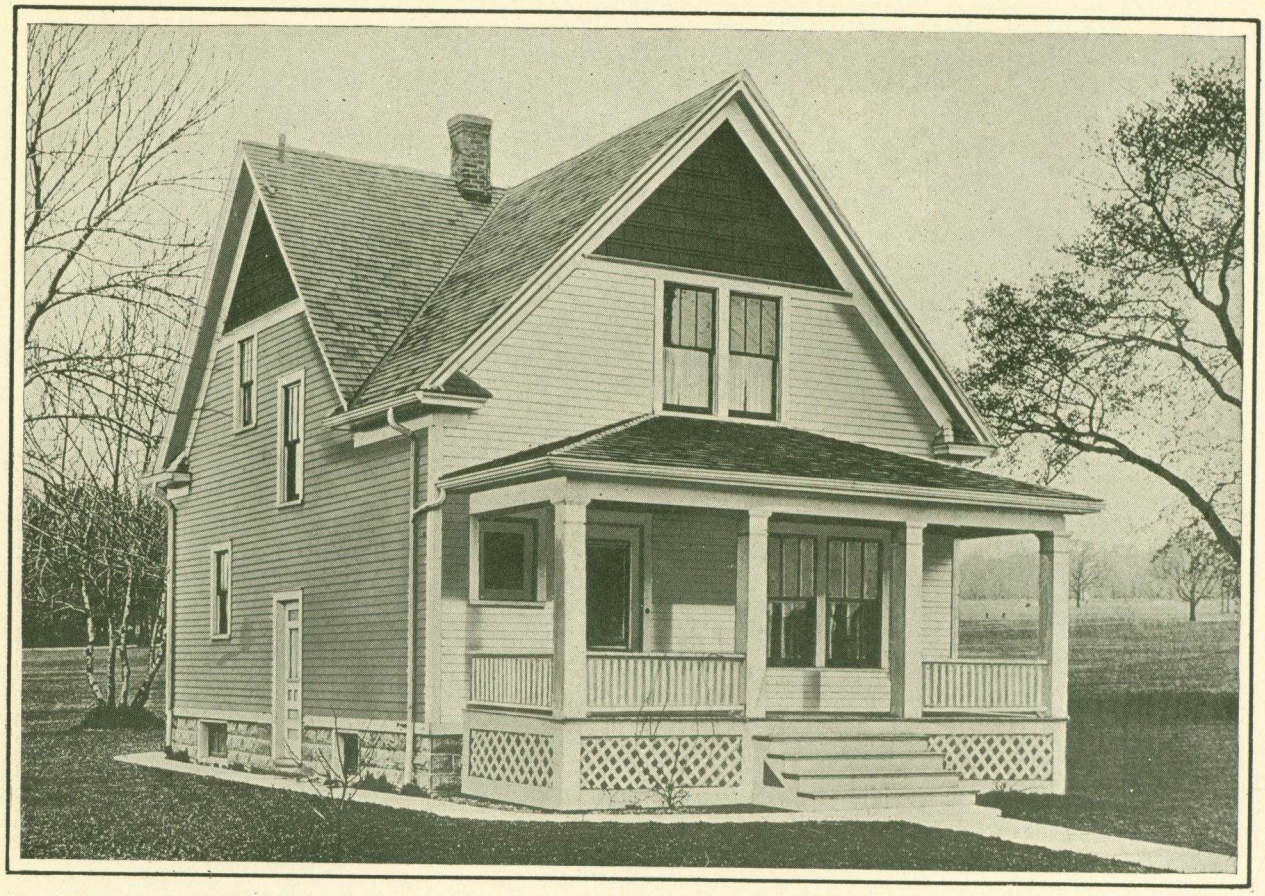

Niagara

24 ft. x 30 ft. over all
6 Rooms, Bath, Hall

Here's a home of comfort and contentment in the highest degree. Rich simplicity marks every item of its ingenious architecture—and its pleasing and practical arrangement means a most satisfying livableness for a modest sized family.

There are crisp, clean-cut lines from the tip of its gable down to its very foundations. The shingled triangles in green, the gently sloping roofs, the generous porch and its pillars, the details of the trim—all add their bit to the striking appearance of the whole.

But let's call and see the interior. Here's a charming reception hall for a first glimpse. A broad archway points the way to a sociable living room, amply provided with windows yet with plenty of space for piano and furniture. A splendid dining room, with outlook to the side and rear, connects to a compact but uncrowded kitchen.

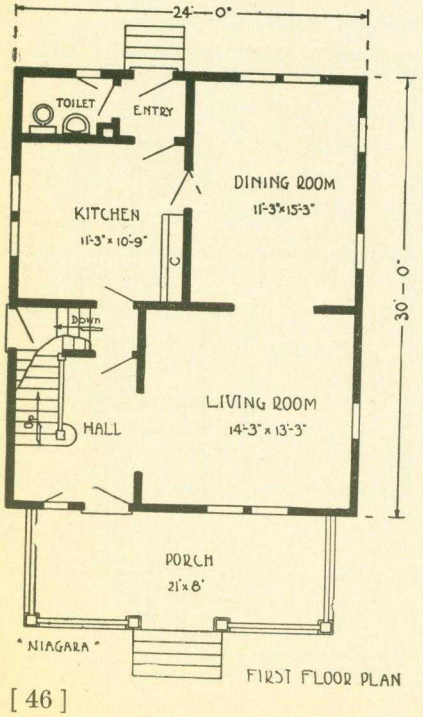

FIRST FLOOR PLAN

Ascending the rich stairway by two easy flights, we come upon a cheerful front bedroom—with a closet to enthuse the most exacting wife. Just a step back is the complete bath—and nearby are the other sleeping chambers, again each with spacious closet room.

But now, we rest our case with you. One last word—if the Niagara *satisfies* your needs and pocketbook, we sincerely assure you that enduring happiness and comfort will be your reward in it.

SPECIFICATIONS

Ceiling height first floor approximately 9 ft.
Ceiling height second floor approximately 8 ft.
Girders 6 in. x 8 in.
First and second floor joists 2 in. x 8 in.
Ceiling joists 2 in. x 4 in. Rafters 2 in. x 4 in.
Front door—our "Chautauqua," of solid Chestnut, 3 ft. x 6 ft. 8 in. and 1¾ in. thick, glazed with clear glass.
Prices on oak floors and trim in hall, living room and dining room, maple flooring in kitchen, quoted on application.
Our No. 1 kitchen cupboard and medicine cabinet included in the selling price.

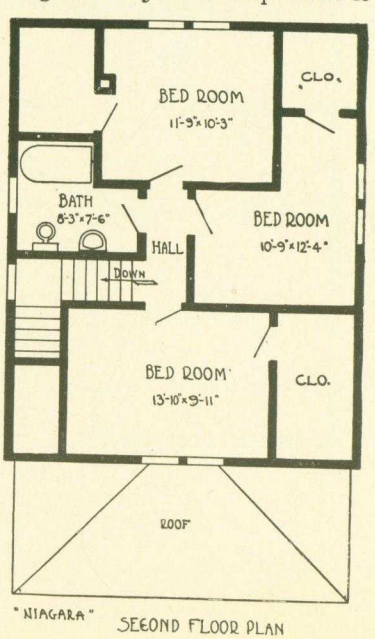

SECOND FLOOR PLAN

Price--**MAIL POST CARD at once for our very latest Minimum-Cost-Plan Price.**

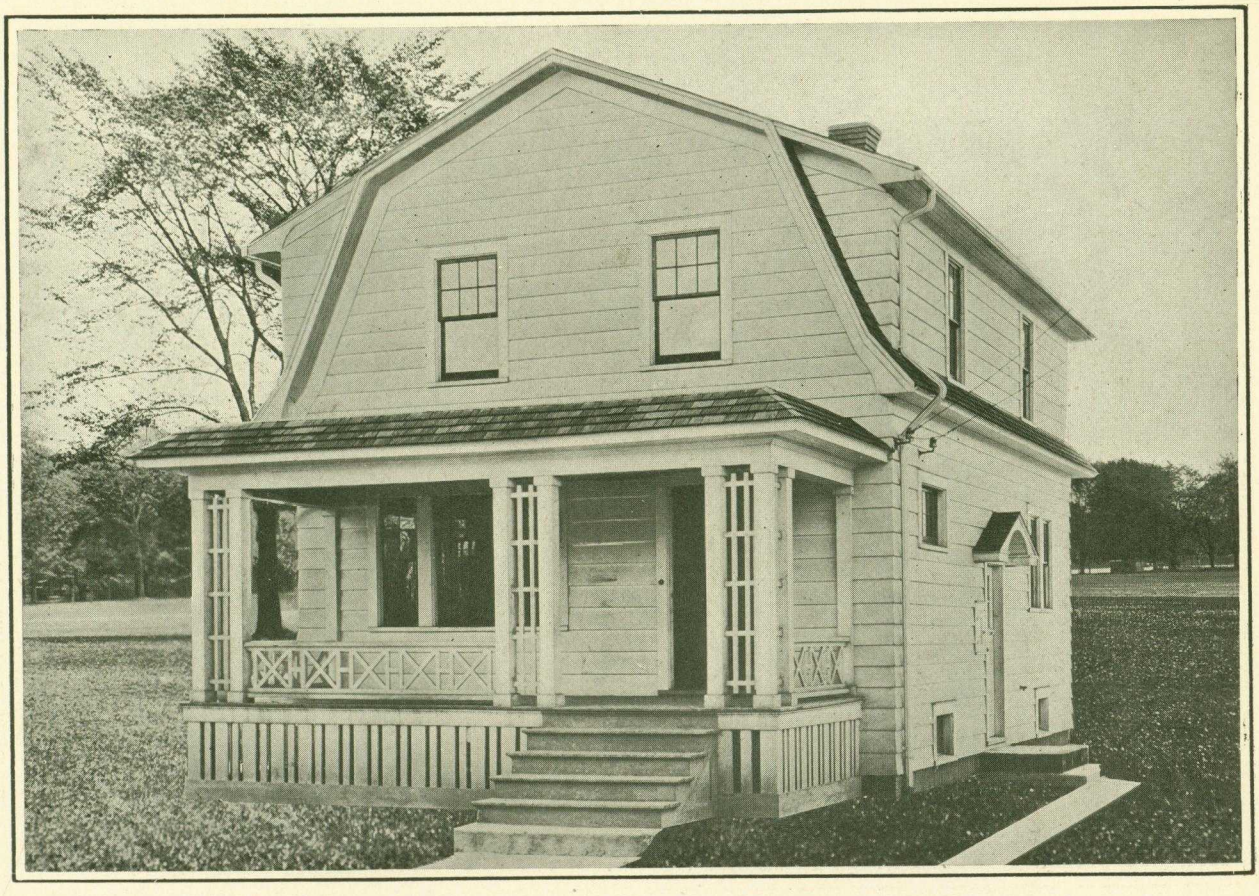

Oxford

24 ft. x 26 ft. over all
6 Rooms and Bath

The Oxford possesses a character that is unbeatable. Distinctly modern in architecture and arrangement—its well balanced roof lines, cleverly designed porch, siding and trim, insure an especially attractive exterior.

The living room is charming with light from three sides, a half hidden stairway leads to the second floor, and on the left a colonnade gives entrance to the dining room and increases the space effect of the layout. The kitchen is equipped with our Special Cabinet No. 1 and is most convenient in arrangement.

Upstairs there are three fine bedrooms and the necessary bath and linen closet. Our large wardrobe is supplied in the one room that is not furnished with ample closet space. It is remarkable that so much value in appearance and utility can be put into so compact an arrangement and for so low a price as for our Oxford.

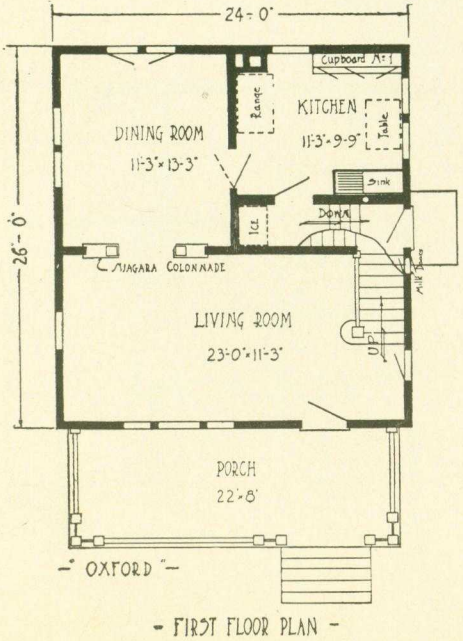

- FIRST FLOOR PLAN -

SPECIFICATIONS

Ceiling height first floor approximately 8 ft. 6 in.
Ceiling height second floor approximately 8 ft. 0 in.
Girders 6 in. x 8 in.
First floor joist 2 in. x 8 in. Second floor joist 2 in. x 8 in.
Ceiling joist 2 in. x 4 in. Main rafters 2 in. x 6 in.
Front door—"Mohawk", 3 ft. 0 in. x 6 ft. 8 in. x 1¾ in. thick.
Niagara Colonnade between living room and dining room.
Our kitchen cupboard No. 1, medicine cabinet, milk door, linen closet, and wardrobe included in the selling price.

Congo, W. Va., June 10, 1921.

Gentlemen:—
I wish you would please send me your late house catalog. I want it for one of my friends. I have my house up I got from you, and like it very much. I didn't have any trouble in getting it put together. Had plenty of material and some over.

Yours truly,
(Purchased Hamilton) H. H.

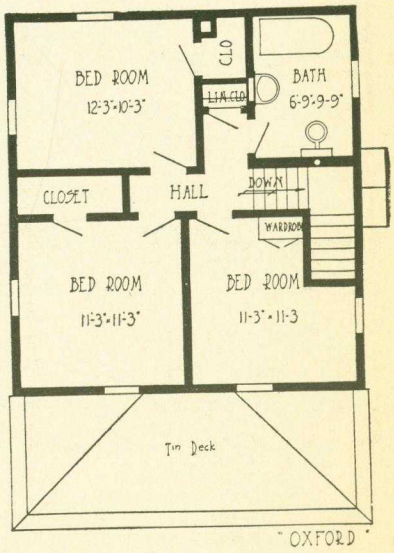

- SECOND FLOOR PLAN -

Price--MAIL POST CARD at once for our very latest Minimum-Cost-Plan Price.

Bison

24 ft. x 24 ft. over all
5 Rooms and Bath

For the family interested in a permanent abode that shall combine utility with refined architectural features, the Bison is a home with a genuine appeal.

Every line of its design bespeaks good taste. Especially unique is its undercut porch, a place wide and roomy for the whole family and guests, too. The unusual treatment of railing, brickwork and pillars also makes it distinctly attractive.

The living room always proves a great attraction—both to the family and to visitors. A handsome stairway leads upward from the left of this bright room, while the inviting dining room with its prized bay window greets you through a pretty colonnade. The kitchen is compact, light, and equipped with a labor-saving cabinet.

Upstairs, also, you will find the same combination of bright, cheerful quarters. The bathroom is nearby, and large closet and storage room serve for keeping some family belongings without cluttering up the useful rooms.

Surely the Bison would make you a most livable home!

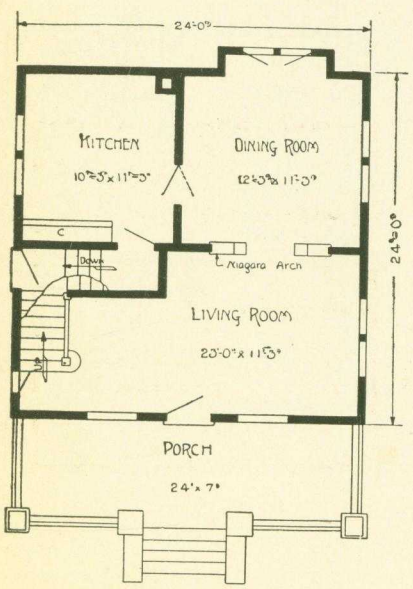

FIRST FLOOR PLAN

SPECIFICATIONS

Ceiling height first floor approximately 9 ft.

Ceiling height second floor approximately 8 ft.

Girders 6 in. x 8 in.

First and second floor joists 2 in. x 8 in.

Ceiling joists 2 in. x 4 in. Rafters 2 in. x 6 in.

Front door—our "Conesus," of solid Chestnut, 3 ft. x 6 ft. 8 in. and 1¾ in. thick, glazed with clear glass.

Colonnade arch between living room and dining room.

Our No. 1 kitchen cupboard and medicine cabinet included in the selling price.

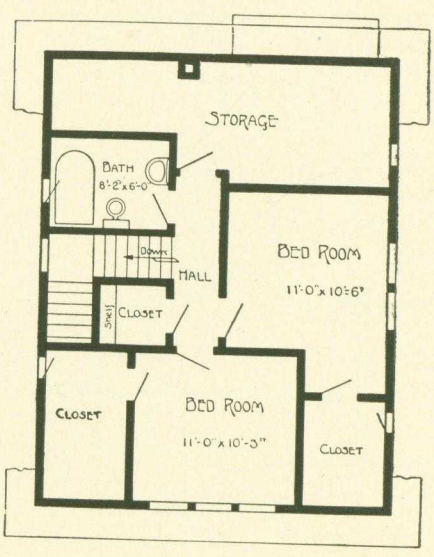

SECOND FLOOR PLAN

Price--MAIL POST CARD at once for our very latest Minimum-Cost-Plan Price.

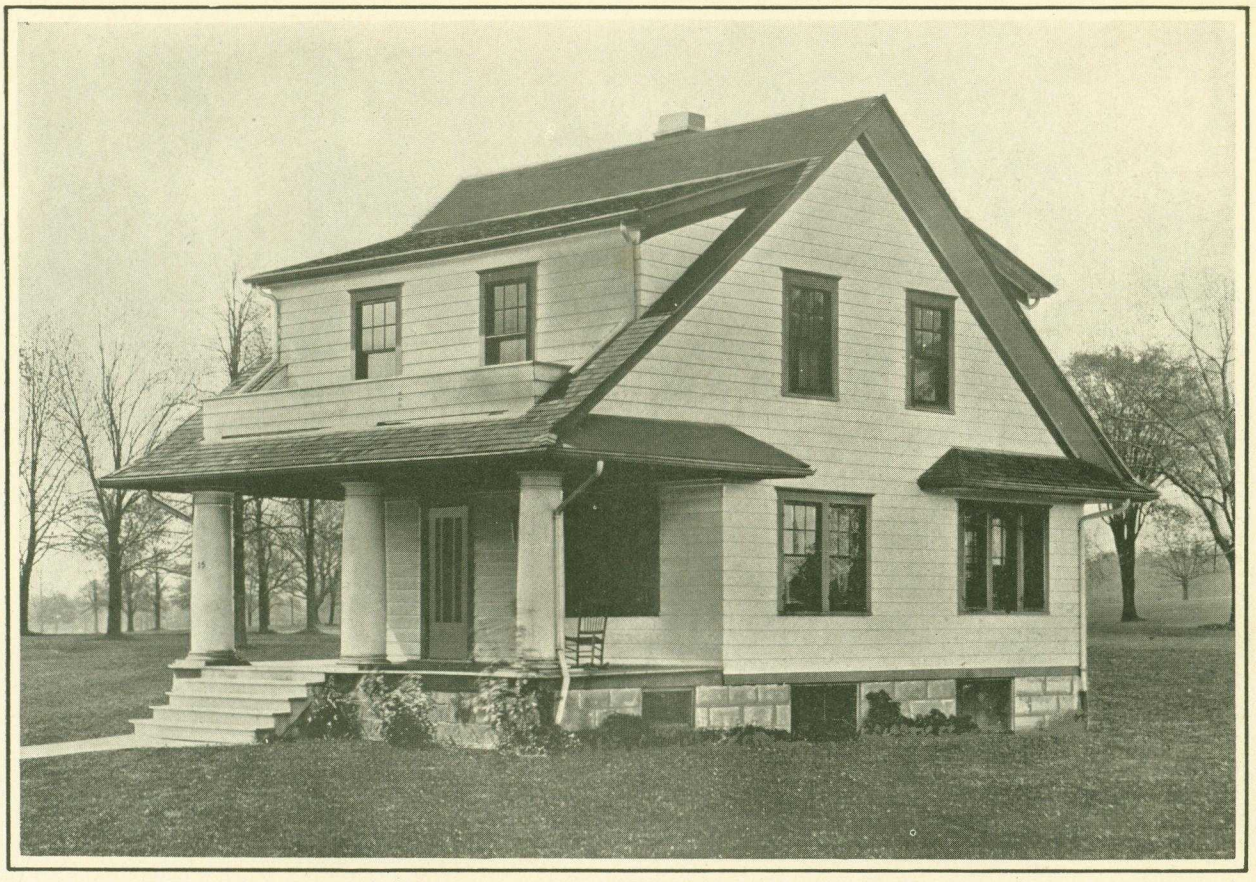

Richmond

26 ft. x 24 ft. over all
6 Rooms, Hall and Bath

Here is a home of which to be very proud—very happy appearance combined with a most practical layout.

Broad, sloping roof broken by a well-formed dormer and a house-wide porch, the whole lending an air of substantiality. If one wishes, shingles may well be used in place of the siding. Treated this way it offers splendid harmony with a woodsy setting.

You enter the Richmond through a cosy hall. At the right you find French doors leading to a well-balanced living room from which, to add to its spaciousness, a wide bookcase colonnade opens into the usual type of charming Bennett Home dining room. The kitchen is complete with Cupboard No. 1 which goes with this house.

The upstairs consists of three well-placed bedrooms, the necessary clothes and linen closet space and bath.

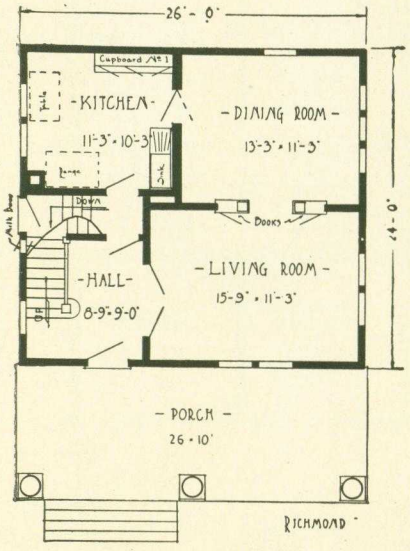

-FIRST FLOOR PLAN-

Considering its modest price, this home is truly most pleasing; and further considering its most livable plan, it offers the soundest kind of an investment for the home builder.

SPECIFICATIONS

Ceiling height first floor approximately 9 ft. 0 in.
Ceiling height second floor approximately 8 ft. 0 in.
Girders 6 in. x 8 in.
First and second floor joist 2 in. x 8 in.
Ceiling joist 2 in. x 6 in. Main rafters 2 in. x 6 in.
Front door—"Saranac" design, 3 ft. 0 in. x 6 ft. 8 in. x 1¾ in. thick.
Bookcase colonnade between living room and dining room.
French doors between reception hall and living room.
Our kitchen cupboard No. 1, medicine cabinet, and linen closet included in selling price.

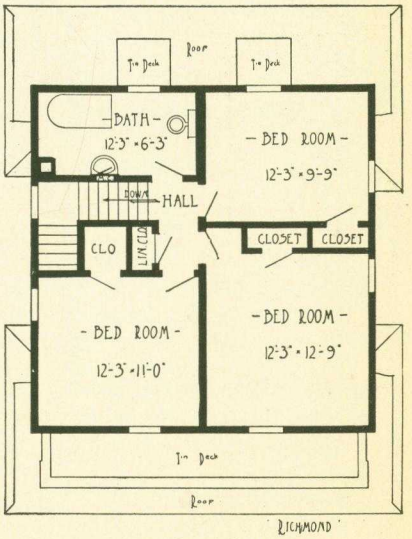

-SECOND FLOOR PLAN-

Price—MAIL POST CARD at once for our very latest Minimum-Cost-Plan Price.

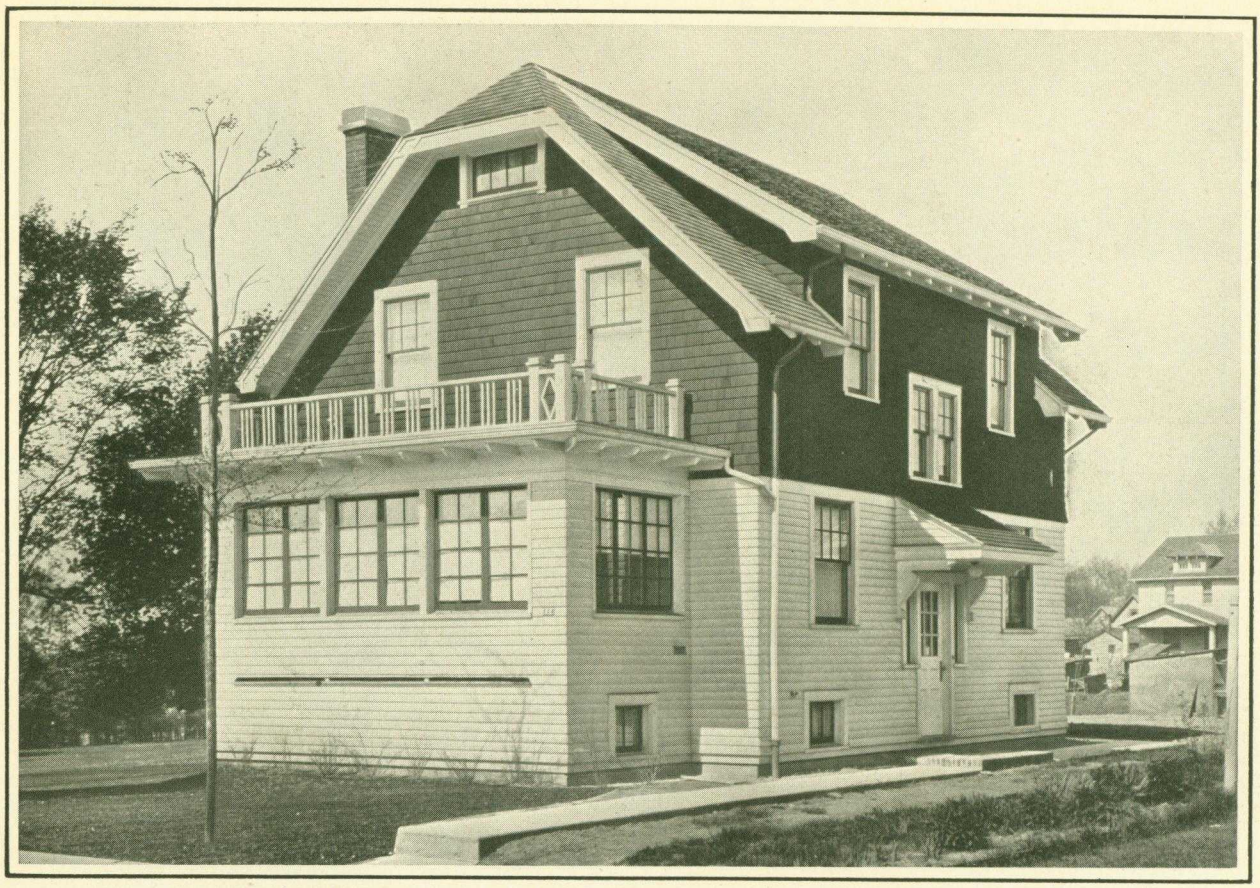

Orleans

24 ft. x 32 ft. over all
7 Rooms, Hall and Bath

A place in which to live contentedly for a long while—that is the description to fit the Orleans. Here's a home that has nothing faddish about it, yet with the novelty to make it stand out from the ordinary to a remarkable degree. But we will let you judge its exterior for yourself.

Let's go inside. The first four steps from the grade entrance to the left and through French doors into a large living room; light, airy, well balanced and withal most cheerful. Then let's step again into the enclosed porch, which can be made open in summer, insuring at all times a privacy that many of us have learned to desire in our outdoor sitting place. Let's turn again to the dainty dining room, just back of the hall, with its hardwood floor, its white trim and its fine mahogany furnishings—then let's go into the kitchen. One of those modern, convenient places for which Bennett is celebrated. Notice the convenient first-floor lavatory. Upstairs, notice the four corner bedrooms, light and airy from two sides and from each an ample closet. Notice what simple, yet serviceable arrangement this whole home possesses.

The utilization, downstairs and up, the beauty of the home, outside and in, together with a modest price, make this home one of greatest popularity and favorable comment.

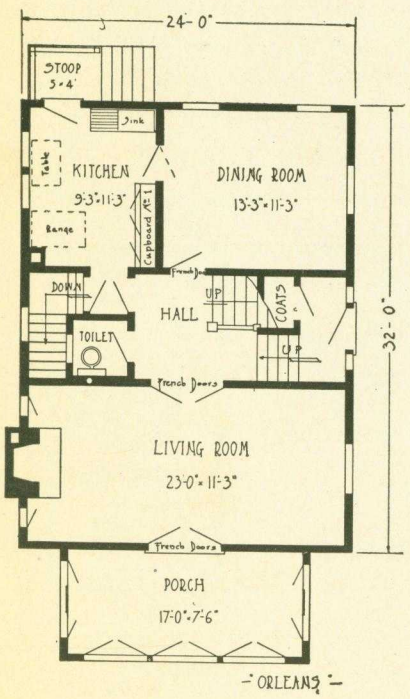

– FIRST FLOOR PLAN –

SPECIFICATIONS

Ceiling height first floor approximately 9 ft. 0 in.
Ceiling height second floor approximately 8 ft. 0 in.
Girders 6 in. x 8 in.
First and second floor joist 2 in. x 8 in.
Ceiling joist 2 in. x 4 in. Rafters 2 in. x 6 in.
Front door—"Mohawk" design, 3 ft. 0 in. x 6 ft. 8 in. x 1¾ in. thick.
French doors between hall and living room.
Our kitchen cupboard No. 1, medicine cabinet, and linen closet, included in selling price.

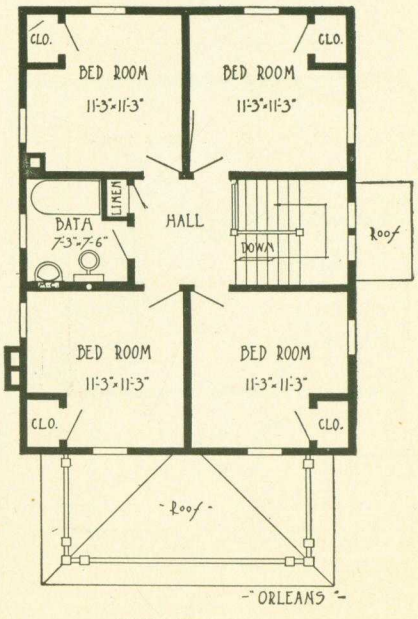

– SECOND FLOOR PLAN –

Price—MAIL POST CARD at once for our very latest Minimum-Cost-Plan Price.

Nelson

24 ft. x 36 ft. over all
5 Rooms, Bath, Hall

There is fine simplicity in the Nelson. Here is a dwelling-place to satisfy exacting tastes for a refined home of modest proportions.

One likes the clean-cut columns and railing on the friendly porch—the exposed rafters—the well-proportioned dormers.

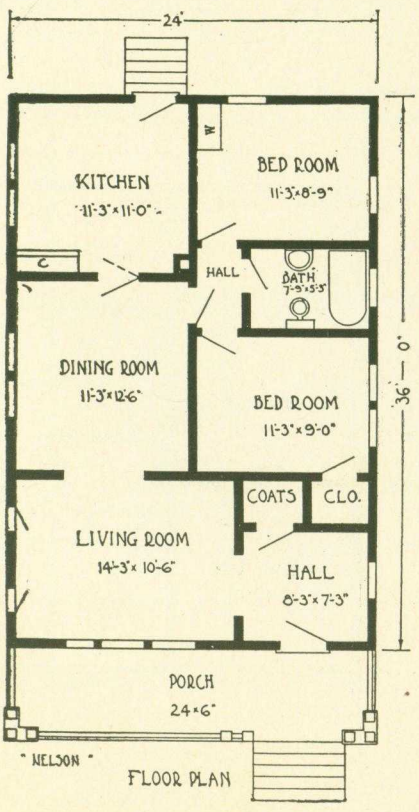

"NELSON" FLOOR PLAN

The ample-sized rooms are expressly planned for a wealth of sunshine, yet with sufficient wall-space for placement of furniture.

Conveniences! Note the coat closet—the hall affording privacy to the bath—the ideal location of the kitchen cupboard for simplified serving. There's a pretty cased arch between living and dining room, and between hall and living room.

A sound purchase—if you wish beauty, comfort and durability—is the substantial Nelson.

SPECIFICATIONS

Ceiling height first floor approximately 9 ft.
Girders 6 in. x 8 in.
First floor joists 2 in. x 8 in.
Ceiling joists 2 in. x 4 in. Rafters 2 in. x 6 in.
Front door—our "Conesus," of solid Chestnut, 3 ft. x 6 ft. 8 in. and 1¾ in. thick, glazed with clear glass.
Our No. 2 kitchen cupboard, wardrobe and medicine cabinet included in the selling price.

Price—MAIL POST CARD at once for our very latest Minimum-Cost-Plan Price.

¶ BY BUYING ALL MATERIAL FROM ONE CONCERN THE BLAME FOR DELAYS AND SHORTAGES, IF ANY, CAN BE PLACED WHERE IT JUSTLY BELONGS. SEE THE BENNETT GUARANTEE.

SAVED $800

Six Mile Run, Pa.
May 23, 1919.

Gentlemen:—

I had estimates from three lumber dealers and the best price I could get was $2,200.00. Your bill, delivered, was $1,314.05. My carpenter said he never worked on nicer material in thirty years.

You surely did treat me fair and honest and prompt in all matters. I am pleased with my new home. Inside trim is surely fine.

Thanking you and wishing you success,
W. A. F.

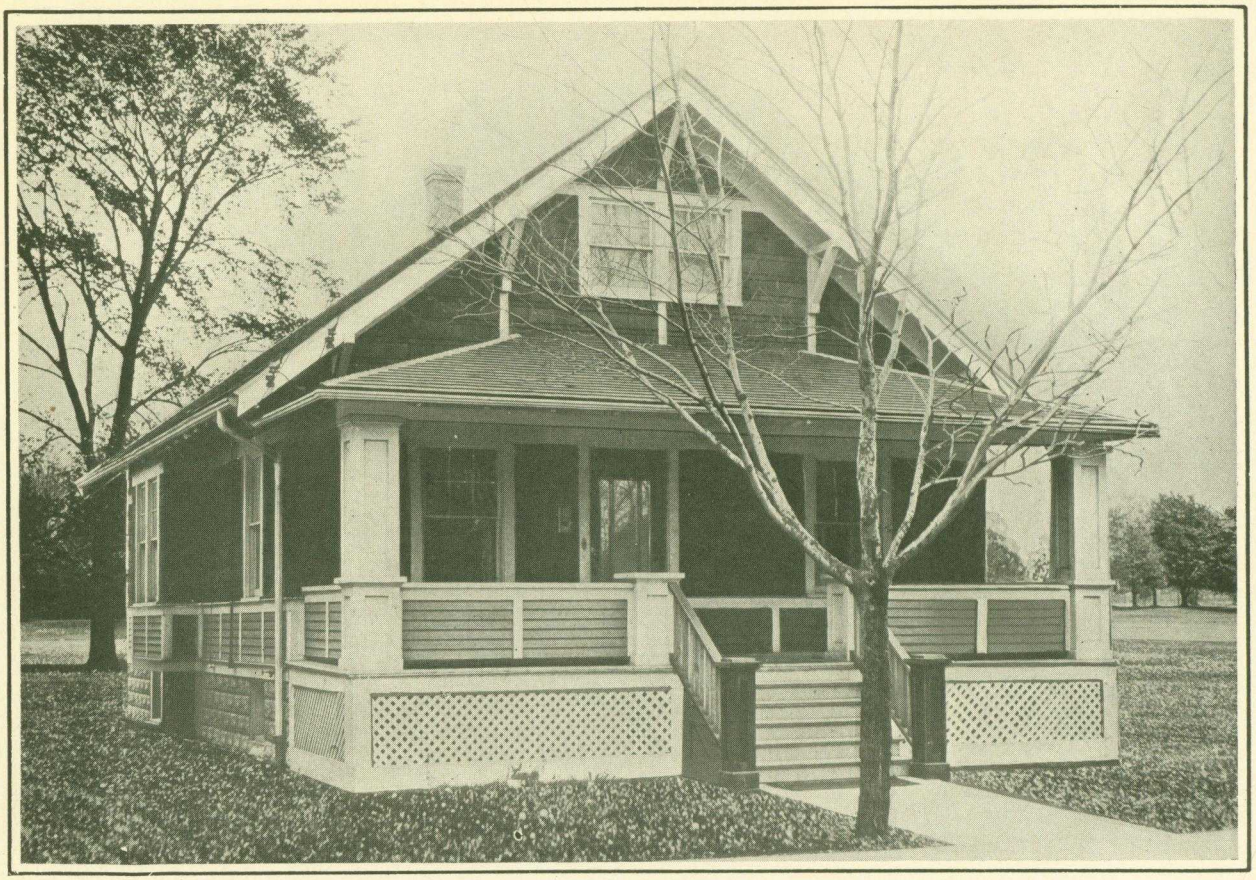

Dover

26 ft. x 36 ft. over all
6 Rooms and Bath

The Dover is a splendid example of how the all-on-one-floor bungalow home can luxuriously and comfortably house a large family.

In appearance, this home is ideally balanced. Graceful roof lines blend into its shingled sides. Porch pillars carry through the idea of substantiality. Overhanging eaves give the final touch to the bungalow theme.

Let us analyze the Dover from the viewpoint of solid comfort. The twenty-six foot porch promises plenty of outdoor comfort and air. The living room provides space for not only the whole family but several guests in addition. The dining room is large enough to accommodate a holiday dinner party. In case of large entertainments, the two rooms can practically be opened into one. The three bedrooms suffice for a family of five or six—or with less people, a guest room is available. There's a kitchen ample for all needs.

You may have noticed where you can build a fireplace in the living room. That bay in the dining room you can plan for flowers and plants, or just a cozy cushioned seat. You have made a note of that celebrated step-saver, the kitchen cabinet. Did you see the closets for each sleeping room?

If it's a bungalow home that meets your fondest wishes, and the Dover satisfies your needs, then we can assure you that it will be ideal.

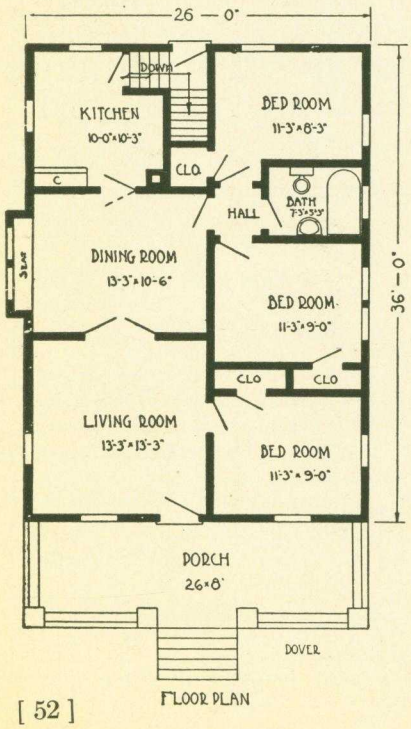

FLOOR PLAN

SPECIFICATIONS

Ceiling height first floor approximately 9 ft.
Girders 6 in. x 8 in.
First floor joists 2 in. x 8 in.
Ceiling joists 2 in. x 4 in. Rafters 2 in. x 6 in.
Ceiling joists plan B 2 in. x 6 in.
Front door—special design, 3 ft. x 6 ft. 8 in. and 1¾ in. thick, glazed.
French doors between living room and dining room.
Our kitchen cupboard No. 2 and medicine cabinet included in the selling price.
Attic stairs and flooring included in the selling price of plan B.

Price—**MAIL POST CARD at once for our very latest Minimum-Cost-Plan Price.**

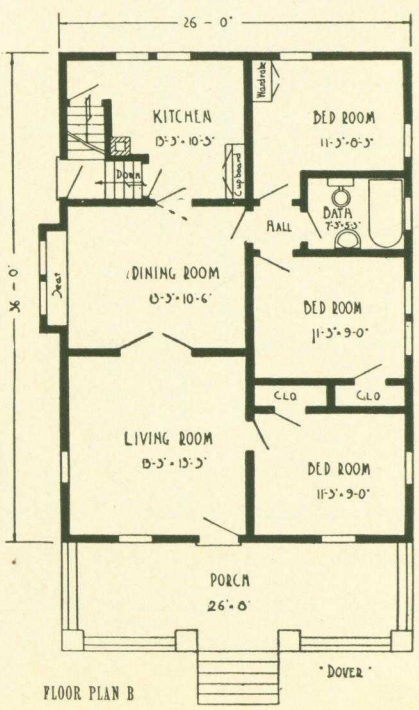

FLOOR PLAN B

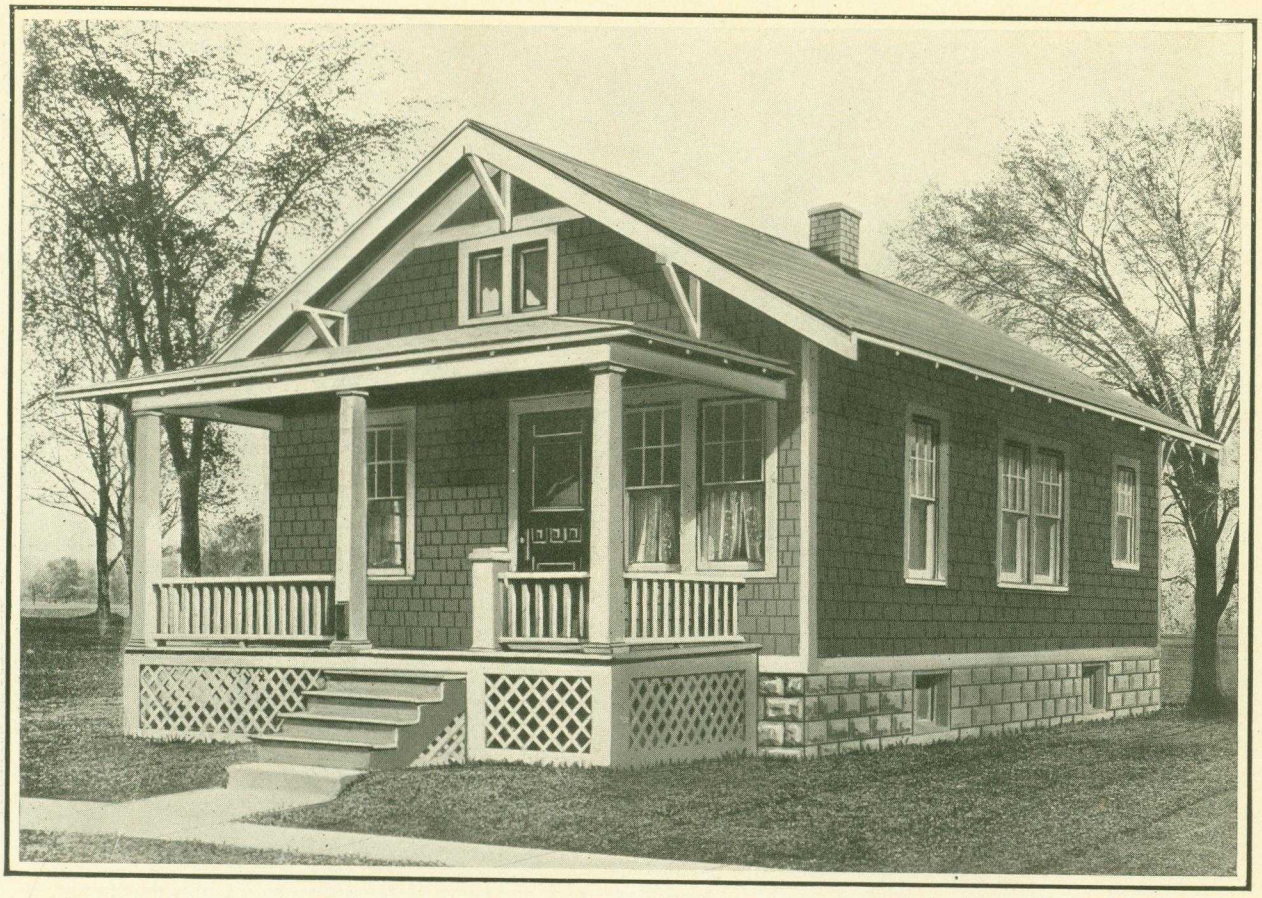

Concord

20 ft. x 30 ft. or
22 ft. x 30 ft. over all
5 Rooms and Bath

Beyond the rather striking economy which we believe you find in purchasing your home the Bennett-Way, there is considerable increased worth both in the appearance and in the quality of material that we send you to put into your home—the Concord is fully up to Bennett standards. To its rather simple proportions has been added an overhanging, bracketed roof, and a snug porch. The pattern of the window sash and frames and the shingled sides also add their bit to this comfortable looking little home. The floor plan itself speaks for the interior of the home. But let's call your particular attention to the rather generous closet space off both bedrooms, the well-lighted and well-aired rooms, the convenient kitchen cabinet—all contained in the modest proportions of 20 ft. by 30 ft.

We believe the selling price of the Concord is quite in keeping with the most efficient home economy ideas. Certain it is that from other owner's experiences, we can guarantee enduring and entire satisfaction with the Concord, if it is your choice.

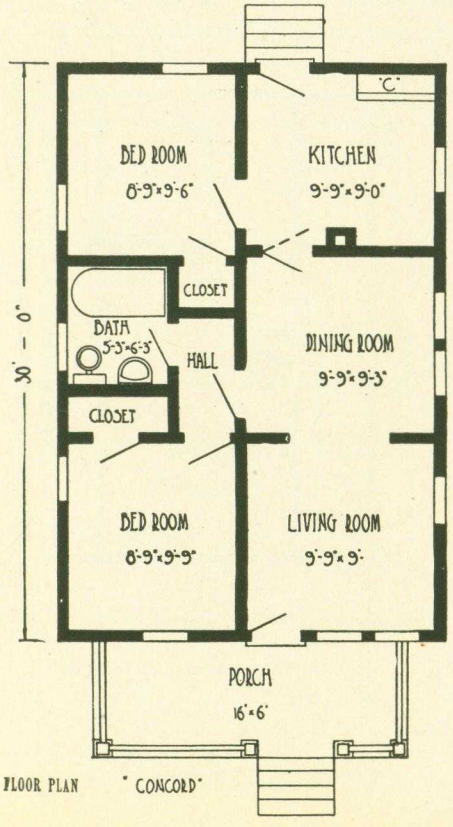

FLOOR PLAN "CONCORD"

SPECIFICATIONS

Ceiling height first floor approximately 9 ft.
Girders 6 in. x 6 in.
First floor joists 2 in. x 8 in.
Ceiling joists 2 in. x 4 in. Rafters 2 in. x 4 in.
Front door—cottage design, 2 ft. 8 in. x 6 ft. 8 in. and 1¾ in. thick, glazed.
Our kitchen cupboard No. 2 included in the selling price.
Our kitchen cupboard No. 1 and Niagara Colonnade included in selling price of Plan B.

Price—**MAIL POST CARD at once for our very latest Minimum-Cost-Plan Price.**

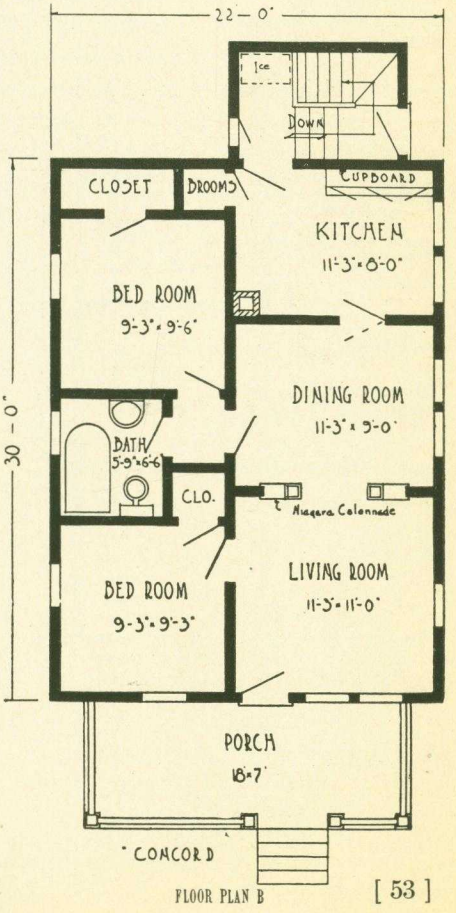

"CONCORD"
FLOOR PLAN B

Bellevue

24 ft. x 32 ft. over all
7 Rooms and Bath

The one best way to prove a home's worth is by the testimony of those who have lived in it. By such people the Bellevue is classified as a "convenient, roomy home".

We need not dwell at length on the exterior, for you can see what goes to make it up.

The interior is as easy to understand, too. The living room is of unusual size, extending way across the full width of the house. The entrance to the dining room is through an attractive colonnade. The bedrooms are light and airy, and there is ample closet and storage space. The kitchen is well arranged, with serviceable pantry.

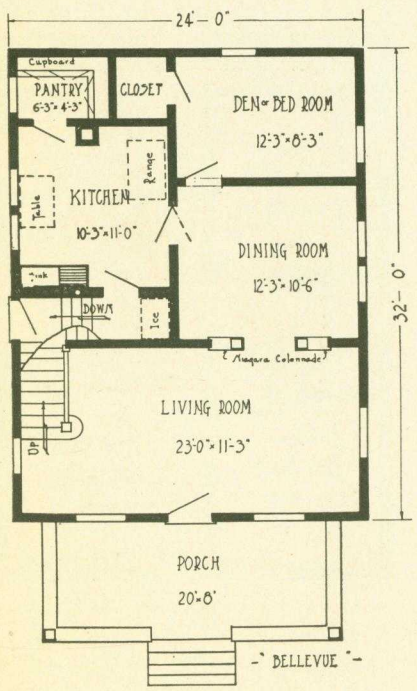

- FIRST FLOOR PLAN -

SPECIFICATIONS

Ceiling height first floor approximately 9 ft. 0 in.
Ceiling height second floor approximately 8 ft. 0 in.
Girders 6 in. x 8 in.
First and second floor joist 2 in. x 8 in.
Ceiling joist 2 in. x 4 in. Main rafters 2 in. x 6 in.
Front door—"Mohawk" design, 3 ft. 0 in. x 6 ft. 8 in. x 1¾ in. thick.
Metal lath furnished for stucco finish.
Niagara Colonnade between living room and dining room.
Special cupboards, medicine cabinet, and linen closet included in selling price.

Ridgway, Pa.
June 24, 1921.

Gentlemen:—
I am very well satisfied with the quality of materials. My contractor states that it is the best he has ever handled, and others have commented favorably on its appearance.

Yours very truly,
D. L. B.

(Purchased Lancaster)

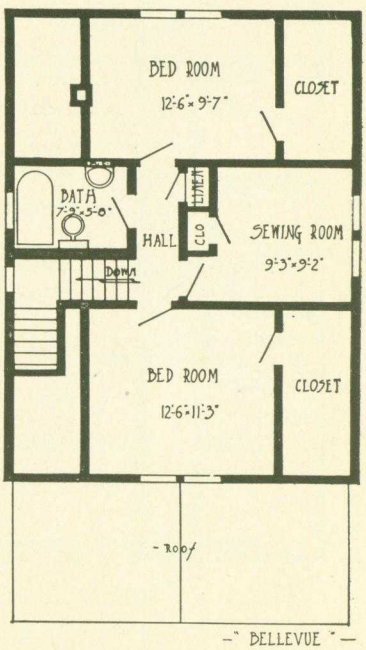

- SECOND FLOOR PLAN -

Price--MAIL POST CARD at once for our very latest Minimum-Cost-Plan Price.

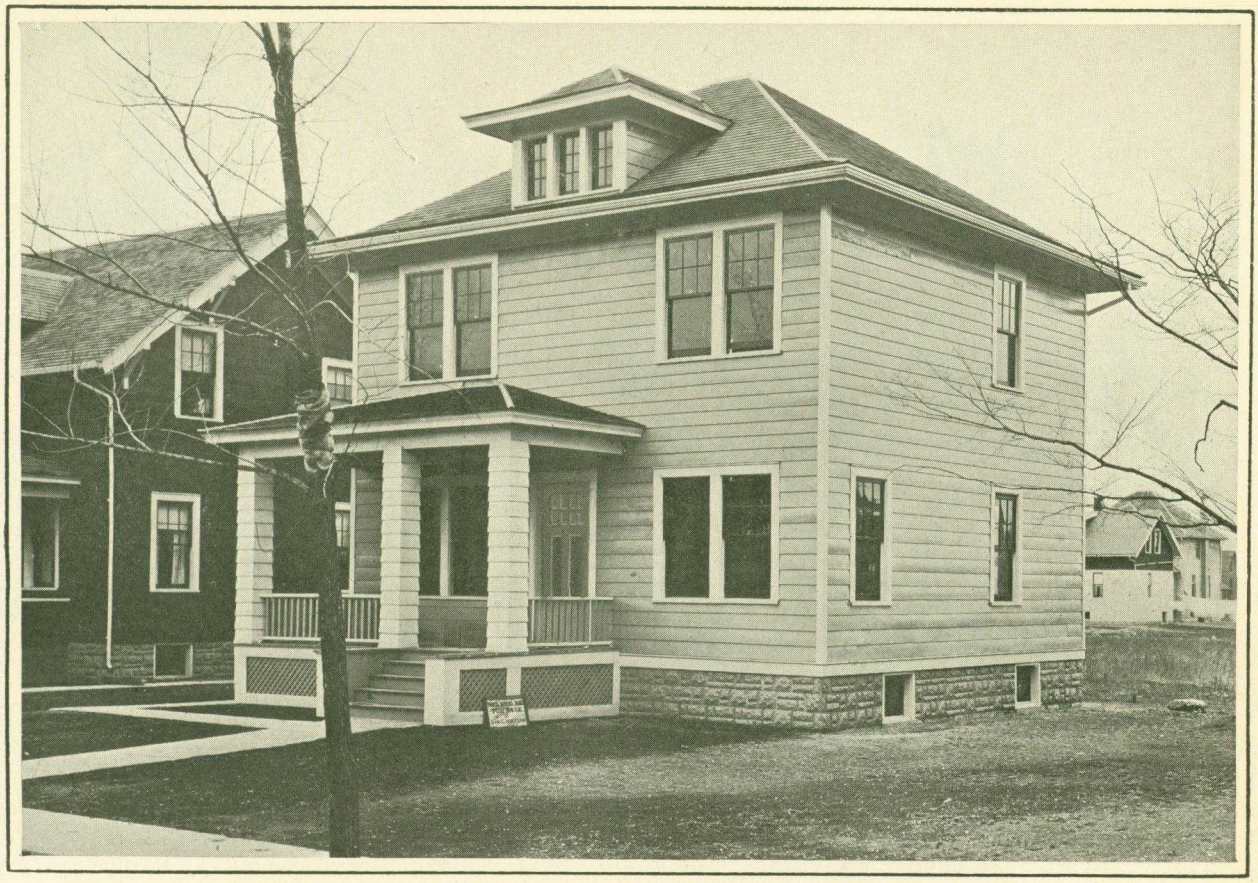

Genesee

26 ft. x 24 ft. over all
6 Rooms and Bath

Here's a home that wins wide approval, not so much because it is "the economical square house," but more because it includes decided variations in plan.

For the exterior—the well-placed dormer adds character to the roof. The wide-eaved porch lends dignity to the front. The novel siding supplies individuality.

You are immediately impressed with the roomy living-room—and the fine balance of fireplace at one end and ascending stairway at the other. The dining room is wonderfully cheerful, and with its wide opening to living room is especially prized. The kitchen receives light and air from two sides. The grade entrance saves an extra outside door, yet gives easy access to basement and outdoors.

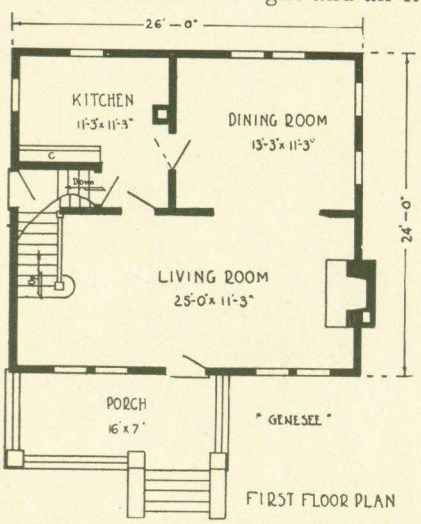

FIRST FLOOR PLAN

The bedrooms and the bath all center on an attractive upstairs hall. And see how ample is all closet space. Surely you find every available foot of space utilized to good advantage in this clever "Genesee."

SPECIFICATIONS

Ceiling height first floor approximately 9 ft.
Ceiling height second floor approximately 8 ft.
Girders 6 in. x 8 in.
First and second floor joists 2 in. x 8 in.
Rafters main roof 2 in. x 6 in. Dormer and porch 2 in. x 4 in.
Ceiling joists 2 in. x 4 in.
Front door—our "Mohawk," of solid Chestnut, 3 ft. x 6 ft. 8 in. and 1¾ in. thick, glazed with clear glass.
Prices on oak floors and trim for living room and dining room, maple flooring in kitchen, quoted on application.
Our No. 1 kitchen cupboard and medicine cabinet included in selling price.
Bungalow siding for exterior.
Windows divided upper sash as shown in illustration.

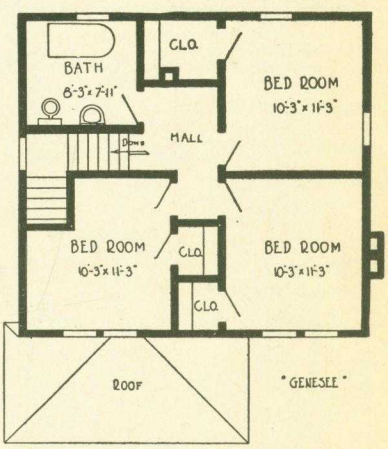

SECOND FLOOR PLAN

¶ LABOR AND MATERIAL ARE TOO EXPENSIVE TO WASTE. IT DOESN'T PAY TO GUESS AT THE COST OF EITHER. BUY FROM BENNETT AND BE SURE OF YOUR COSTS

Price— **MAIL POST CARD at once for our very latest Minimum-Cost-Plan Price.**

Nanticoke, Pa., August 22, 1921.

Gentlemen:—

The Madison home recently purchased of you has proved very satisfactory, both in construction and material furnished, which is far above the average. Some men of good authority on lumber have examined it, and each says it is fine lumber.

Thanking you for same, I am

Yours truly,
Wm. B.

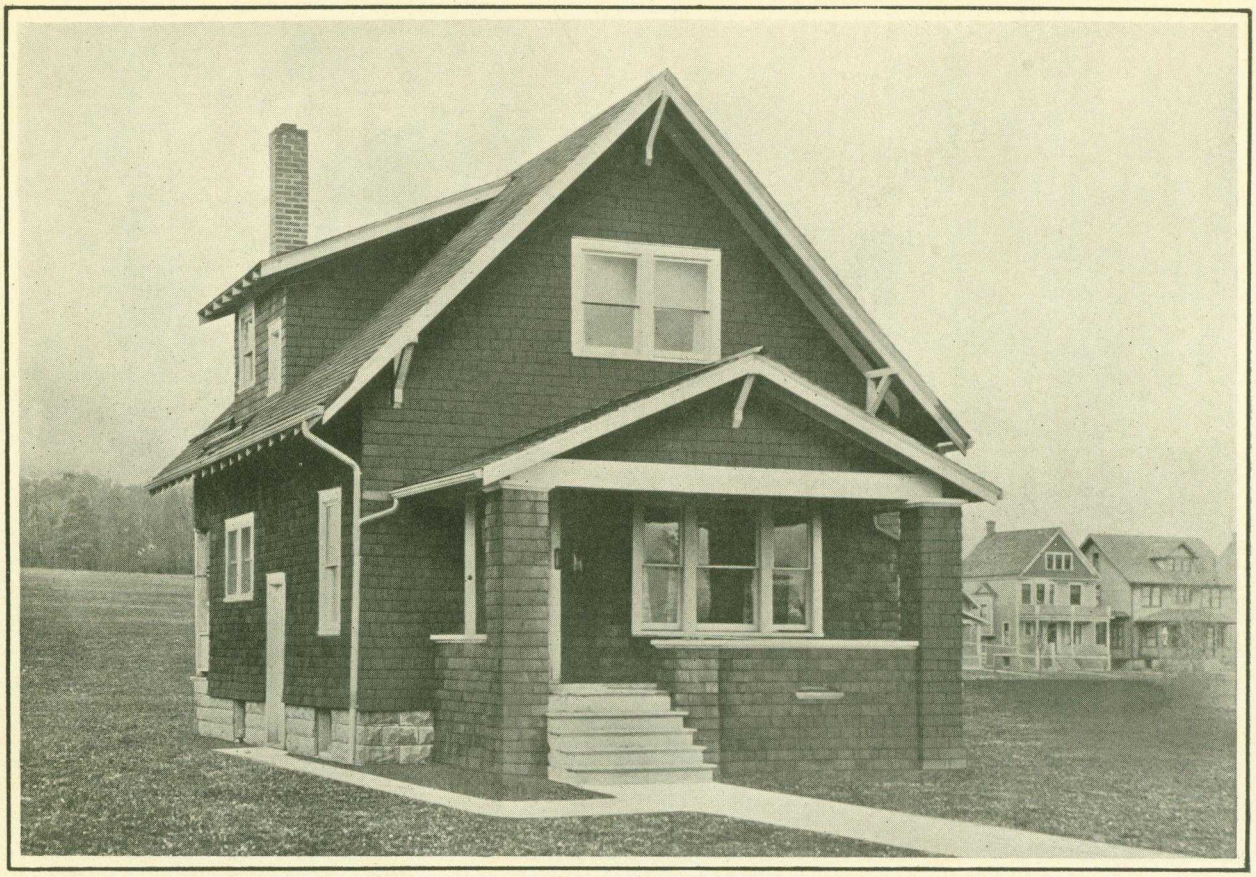

Rochester

22 ft. x 32 ft. over all
7 Rooms and Bath

Charm has been our watchword in the creation of the Rochester—a charming exterior as well as a charming room arrangement. A house of modest proportions at moderate cost has been attained without sacrificing either inside or outside attractiveness.

The sloping roof lines blend in gracefully with the shingled walls and the veranda. Entering the home, one finds a living room indeed luxurious for a home of this size. A dandy dining room and the usual kitchen, together with a secluded den, complete the first floor layout.

Upstairs, three bedrooms, each large and double-windowed and furnished with roomy closets, and the bath are the remaining details that combine to make the Rochester a home of great popularity. Interested?—then we would like to send you *all* the good news about it—write.

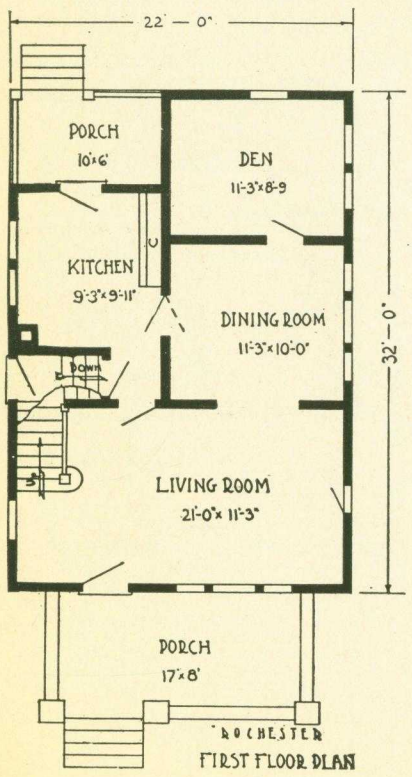

FIRST FLOOR PLAN

SPECIFICATIONS

Ceiling height first floor approximately 9 ft.

Ceiling height second floor approximately 8 ft. Ceiling slightly hipped.

Girders 6 in. x 8 in.

First and second floor joists 2 in. x 8 in.

Ceiling joists 2 in. x 4 in.

Rafters 2 in. x 6 in.

Front door as illustrated, 3 ft. x 6 ft. 8 in. and 1¾ in. thick, glazed with clear glass.

Our No. 1 kitchen cupboard and medicine cabinet included in the selling price.

Price-- **MAIL POST CARD at once for our very latest Minimum-Cost-Plan Price.**

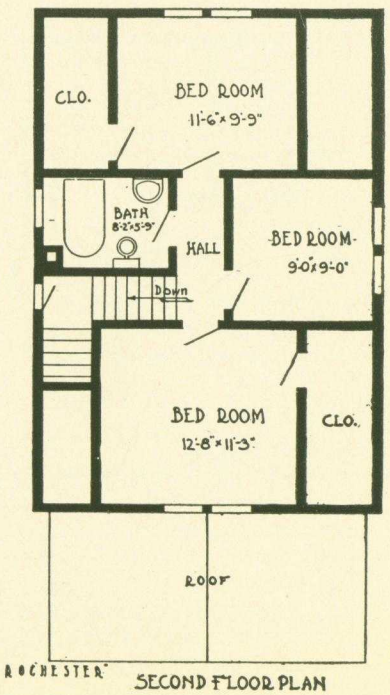

SECOND FLOOR PLAN

Hartley

24 ft. x 28 ft. over all
6 Rooms, Bath, Sleeping Porch

If a family's choice leans toward the "square" house, it is fairly certain that the Hartley will be one of those seriously considered—for in it a rare degree of appearance, livableness, and economy of plan have been combined.

The front of this home is quite impressive. To begin with, there's a porch embracing the entire width of the house. Its gently sloping roof blends in with the shingle covered second story. Broad top roofs, front and sides, are adequately broken with wide dormers, giving a final touch to an exterior already most attractive.

As you enter the reception hall a pretty stairway leads up to the half-way landing. Directly ahead is one of those highly desirable conveniences, a coat closet. Then, through a wide opening, you are greeted by a sight of a rather large living room —the bright dining room just beyond adding its share to the home's invitation. The kitchen is replete with both cabinet and pantry! There is a rear and a side entrance, the last at grade.

We will let the three fine bedrooms, the big closets, tell their own story—and pass the bath with just the name of it, but—here is something to talk about, an outdoor sleeping place! There's a real treat for some of the family in that feature—who will the lucky ones be?

For the "right" kind of a home, at the "right" kind of a price—consider thoughtfully the Hartley.

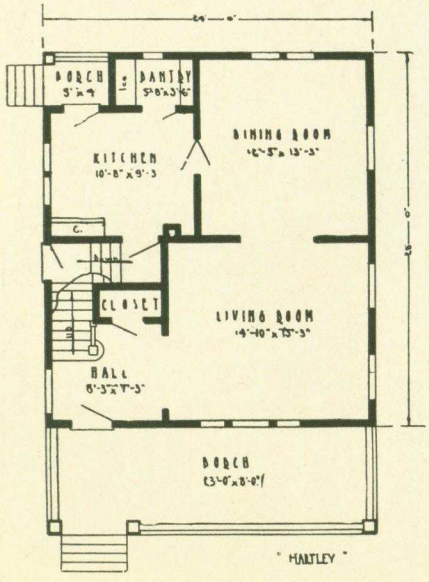

FIRST FLOOR PLAN

SPECIFICATIONS

Ceiling height first floor approximately 9 ft.
Ceiling height second floor approximately 8 ft.
Girders 6 in. x 8 in.
First and second floor joists 2 in. x 8 in.
Attic joists 2 in. x 6 in. Rafters 2 in. x 6 in.
Front door—our "Mohawk," of solid Chestnut, 3 ft. x 6 ft. 8 in. and 1¾ in. thick, glazed with clear glass.
Prices on oak floors and trim in hall, living room and dining room, maple flooring in kitchen, quoted on application.
Our No. 2 kitchen cupboard and medicine cabinet included in the selling price.
Attic stairs and flooring included in selling price.

Price-- MAIL POST CARD at once for our very latest Minimum-Cost-Plan Price.

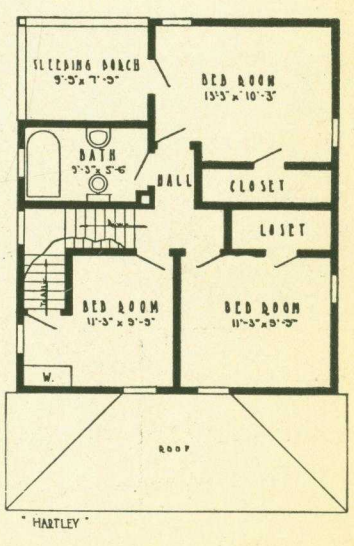

SECOND FLOOR PLAN

Groups of Bennett Better-Built Homes

Built as a small community to reduce the cost of erection and to foster a neighborly spirit. Or as a speculative development for producing profits from sale or rent.

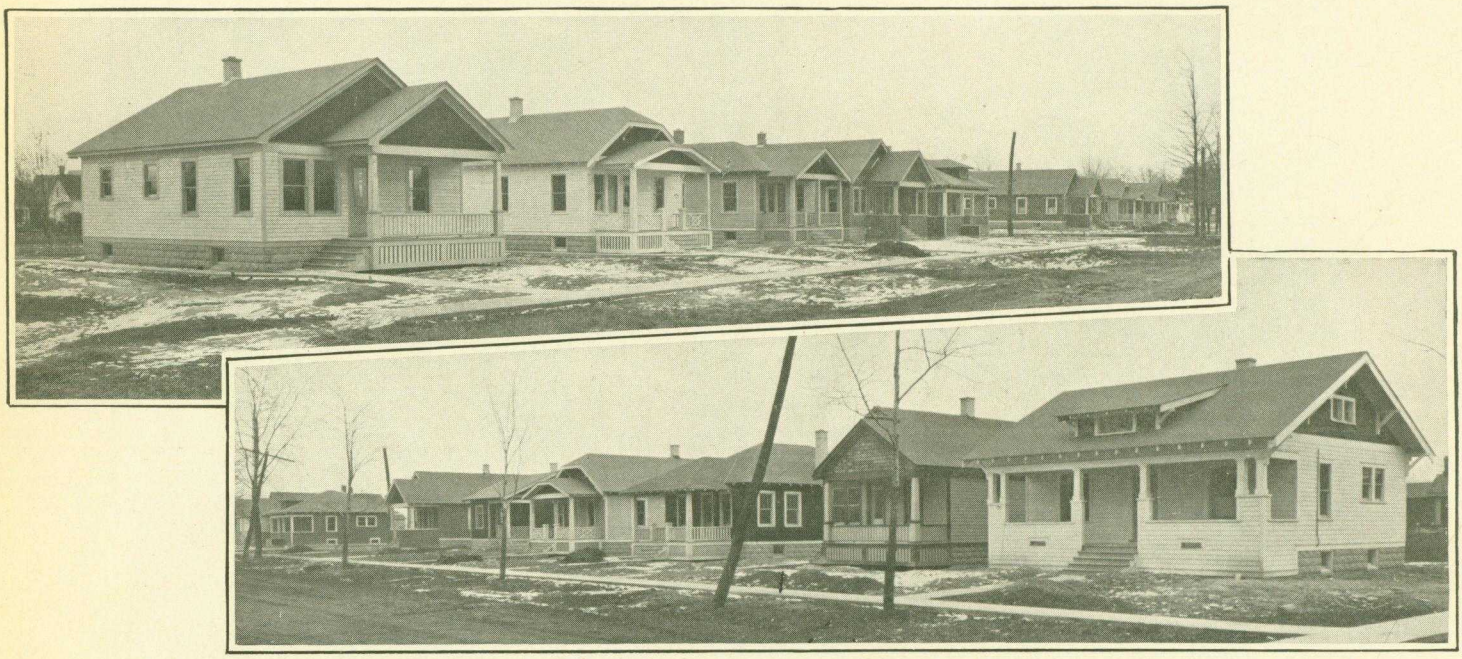

TO MEET the demand for group building, we have perfected designs, methods and plans to fill the requirements of the speculative operator. Bennett Homes "quality" goes into these houses at prices which mean considerably more than ordinary profits.

In ours, you will have the services of an organization that is not only theoretically but practically efficient, one that knows how to plan economically as a result of the experience in handling many large and small jobs, some of which are illustrated on this and the opposite page.

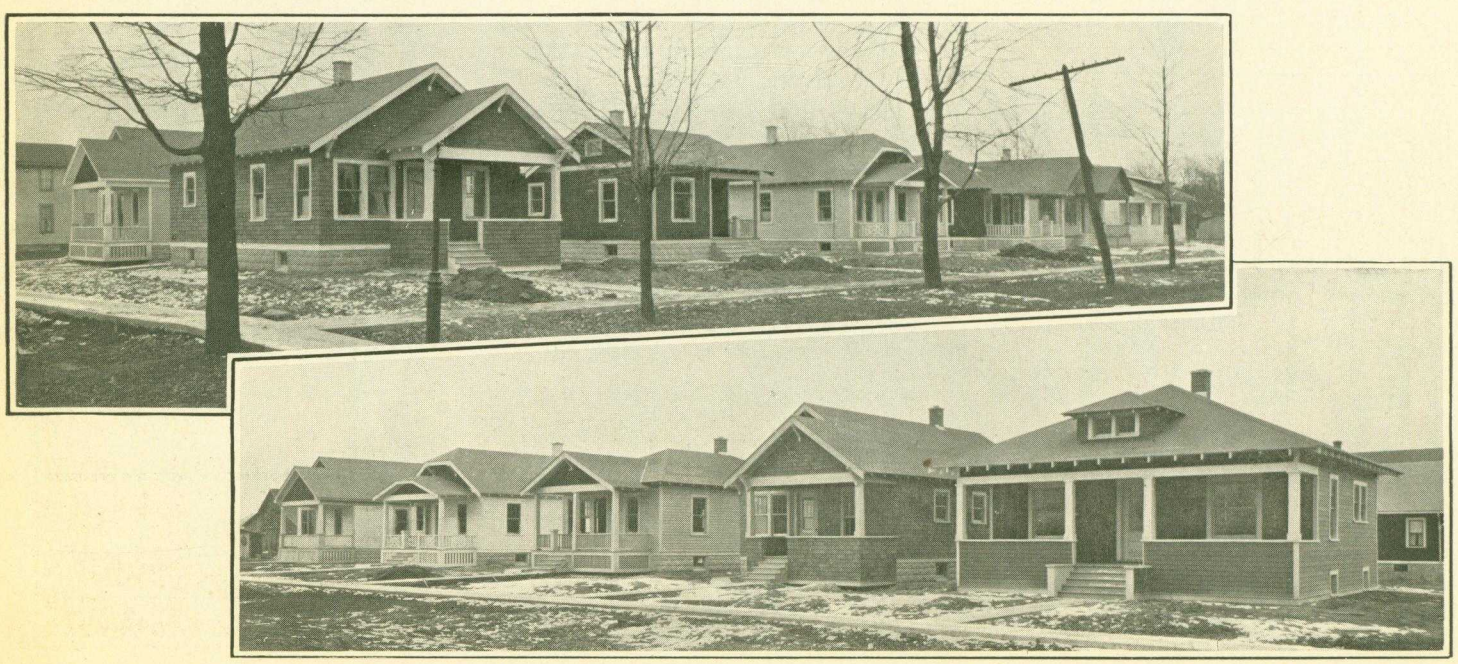

For Community or Sub-Division Development

The same Bennett Homes' Service and Quality
Whether one or twenty Houses

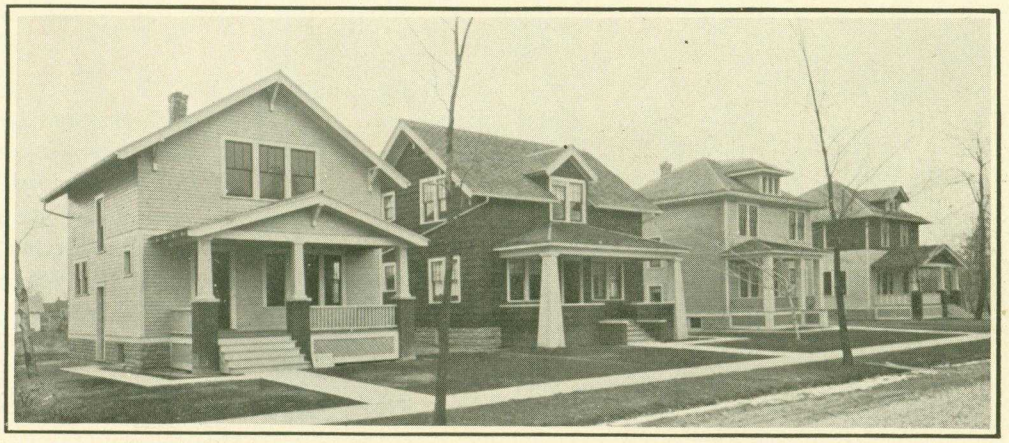

NO MATTER what your requirements are, whether for a single home or twenty or thirty houses, the Bennett organization is capable of handling it with the greatest economy and promptness.

Bennett Homes for the individual, community center or sub-division are built to satisfy every need for health, comfort, hygiene and expansion of the whole group as needed.

Building houses in groups is a matter that should be taken up in detail by correspondence, so write our "Group Building Department" of your needs and conditions and we will promptly furnish you full and complete information.

They will specifically give you advice as to kinds of houses, special designs, details as to cost, etc., based on our thorough experience in handling jobs of a similar nature. In short, group building is a department in itself and its different phases should be taken up by detailed correspondence with us.

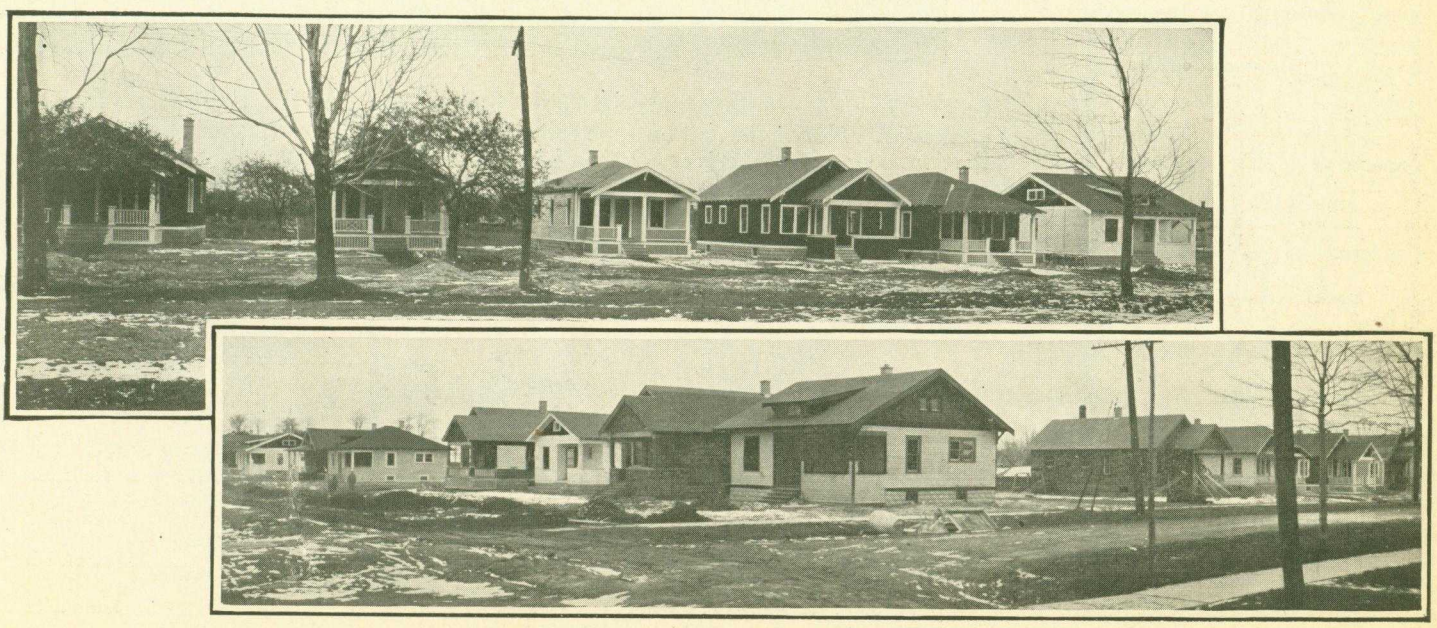

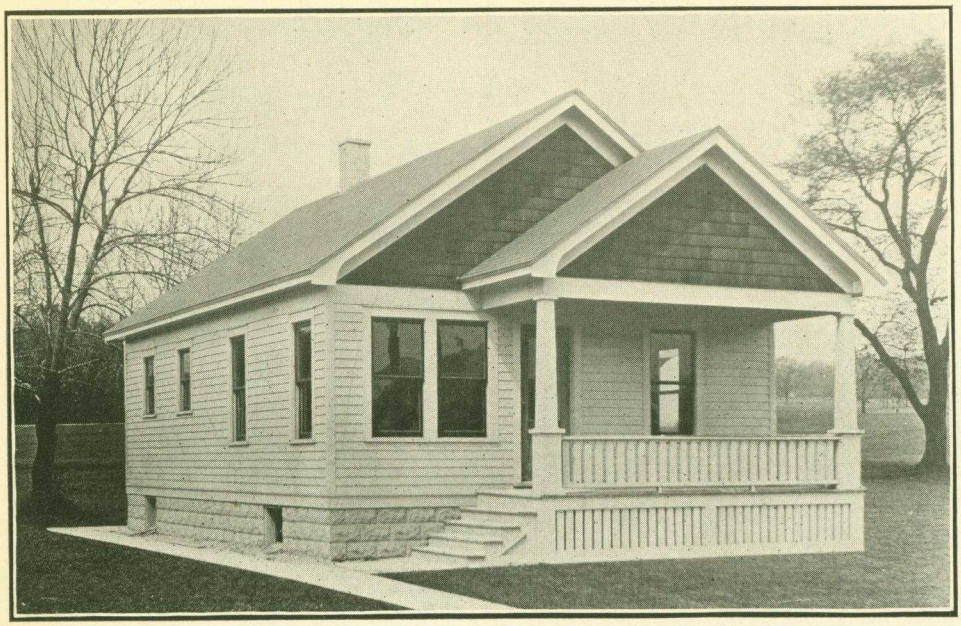

Princeton

22 ft. x 34 ft. over all
5 Rooms and Bath

¶ The money one pays for rent is lost forever—it never comes back. It is a permanent investment, which pays no dividends, and can never be converted into cash or exchanged for anything of value.

Princeton No. 1

Princeton No. 2

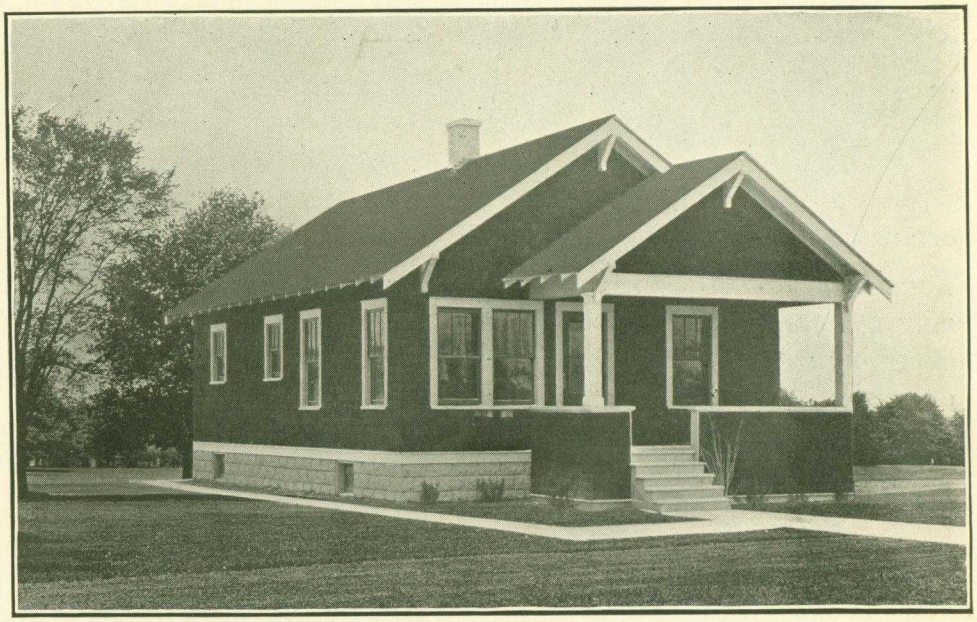

To combine attractiveness, individuality and economy in one design requires skill, but you will find that the Princeton possesses them all. A more attractive cottage could hardly be imagined. You can see that the pretty exterior effect is obtained by the use of a well proportioned porch, large built-up porch columns, broad overhanging roof, clapboards for side walls with shingles and panels for gables. The latest style of panel sash is furnished with this design.

The living room, bedrooms, and kitchen are expertly arranged to secure the greatest amount of comfort and convenience. You will find the enclosed cellar stairs a convenient feature with grade entrance door giving easy access to kitchen and cellar. Notice that all but one room have two windows, thus insuring perfect ventilation. One of the clever touches in the design of this house is the cozy breakfast room, which is an extremely useful modern innovation.

Two roomy closets give ample space for clothes. Either living room or kitchen is sufficiently large to be used also as a dining room.

On the whole this cottage is altogether charming and will strongly appeal to those who desire a modern five-room house but whose purse places a limit on the amount to be expended.

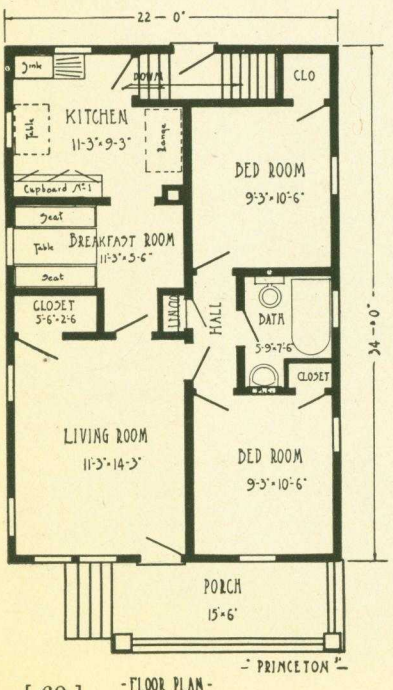

– FLOOR PLAN – "PRINCETON"

SPECIFICATIONS

Ceiling height first floor approximately 8 ft. 6 in.
Girders 6 in. x 8 in.
First floor joist 2 in. x 8 in.
Ceiling joist 2 in. x 4 in. Rafters 2 in. x 4 in.
Front door—Special design of White Pine, 2 ft. 8 in. x 6 ft. 8 in. x 1¾ in.
Our kitchen cupboard No. 1, medicine cabinet, linen closet, and breakfast room seats and table included in selling price.

Price—**MAIL POST CARD at once for our very latest Minimum-Cost-Plan Price.**

Springfield, N. J.
September 19, 1921.

Dear Sirs:—

I am very much satisfied with the house, and I have had many visitors to see it and I believe it is well advertised in this neighborhood.

Sincerely yours,
Mrs. H. M.

(Purchased Concord "B")

Edward

28 ft. x 24 ft. over all
4 Rooms and Bath

¶Woman is by nature, more economical than man. To her, rent receipts are constant reminders of funds foolishly spent, and constantly she sees a vision of a house which the rent money would shortly purchase.

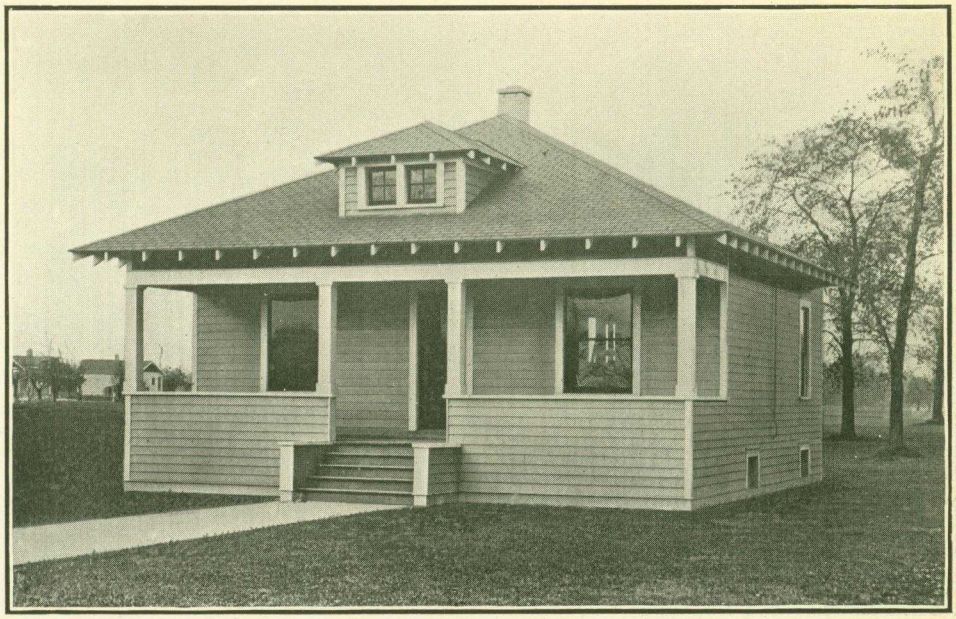

Edward No. 1

Edward No. 2

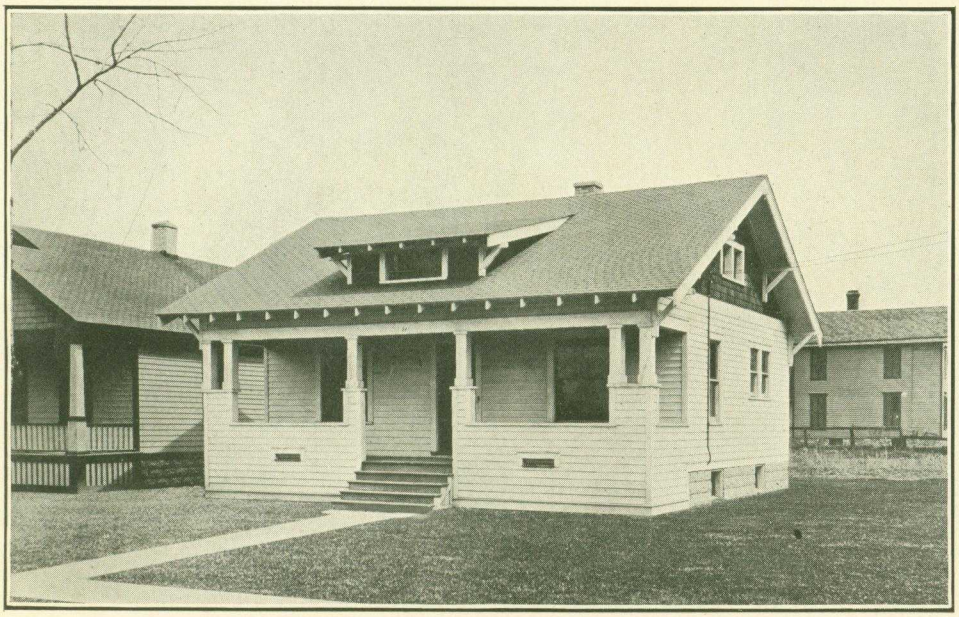

"Be it ever so humble, there's no place like home"—might well have been written with this cosy cottage in mind. Though quite humble, the Edward is decidedly "homey".

Most houses of a like size are usually quite ugly; but see how a full roof with dormer window, and the artistic use of exterior trim, transforms this Bennett-Built Cottage into a really attractive home.

But now let's look indoors. For simple purposes, can you conceive a simpler layout? You have living-and-dining room, kitchen, two cozy bedrooms, each with its commodious closet, and bath. Note the clever arrangement of the bedrooms in relation to the bath, and the central hall which provides a place for family and guests' wraps.

The Edward has a large, comfortable front porch extending the full width of the house. The handy compact kitchen deserves your special attention, because of its possibilities of efficient arrangement of table, range, etc. Note the built-in cupboard near the windows.

The heating problem is one that gives very little concern to the owner of a Bennett "Edward" Cottage, because of the compactness of the room arrangement.

If the Edward fills your needs, the satisfaction you will find living in it will be as great as your surprise at its low cost.

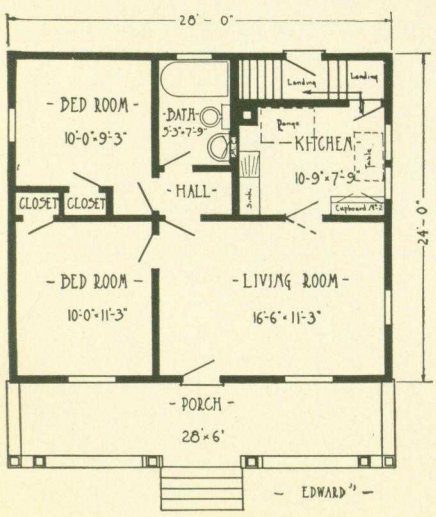

FLOOR PLAN -

SPECIFICATIONS

Ceiling height first floor approximately 8 ft. 6 in.
Girders 6 in. x 8 in.
First floor joist 2 in. x 8 in.
Ceiling joist 2 in. x 4 in. Rafters 2 in. x 6 in.
Front door—Special design of White Pine, 2 ft. 8 in. x 6 ft. 8 in. x 1¾ in.
Our kitchen cupboard No. 2, and medicine cabinet included in selling price.

Ithaca, N. Y.
March 15, 1921.

Gentlemen:—

We are just finishing the house we bought of you. We have found everything very satisfactory and enough of it.

Very truly yours,
Dr. H. C. H.

(Purchased Lincoln)

***Price*—MAIL POST CARD at once for our very latest Minimum-Cost-Plan Price.**

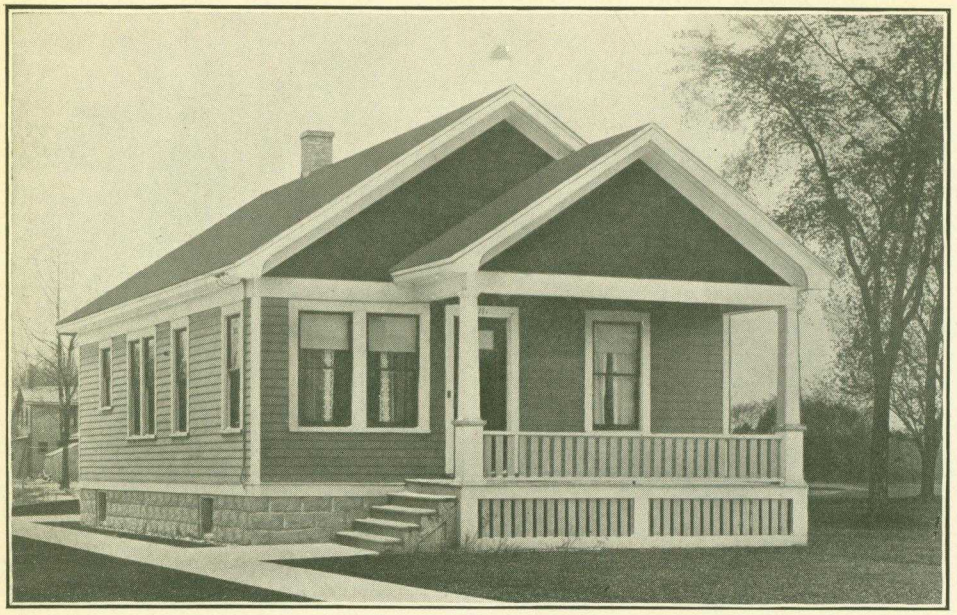

Edison No. 1

Edison

22 ft. x 34 ft. over all
5 Rooms and Bath

¶ Those who own their own home, know that every improvement added increases its value, and find that both their time and money will be spent joyfully.

Edison No. 2

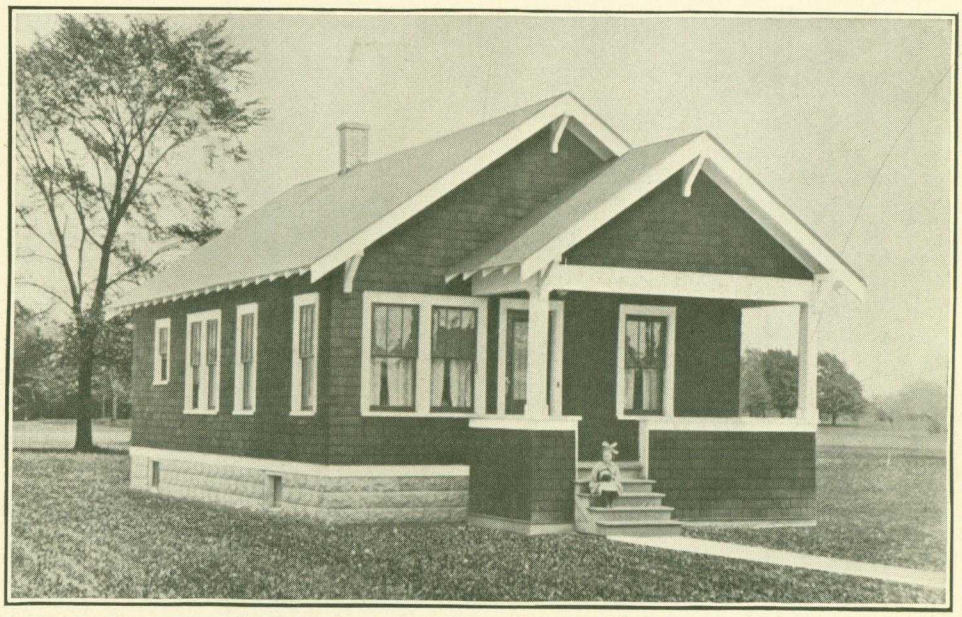

This sturdy, practical, pleasing home, offers everything to be desired in comfortable living quarters while reducing the cost of home-building to a most moderate basis.

Note, please, the novel hooded type of porch, the bevel glass door, the general tidy appearance of the whole front. The plans provide a splendid wide living room, sizable dining room and kitchen. Ample clothes-keeping facilities are provided in the shape of closets off each bedroom.

You can choose the Edison with the certainty that you are selecting a home that embodies both economy and service in the highest sense.

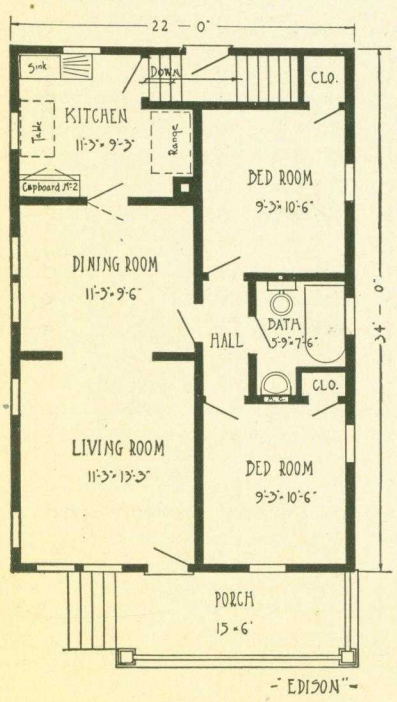

"EDISON"
FLOOR PLAN

For one who is at all artistically inclined, the long sweep of living room and dining room affords ample opportunity for the exercise of that talent. Happy selection of furniture, hangings and wall decorations can provide a vista to give the visitor very unusual delight on entering the front door.

To the wife whose good fortune it will be to have this kitchen as a work-shop, we wish to point out the clever arrangement of the sink at one window and the table before the other with the range directly across the room. Everything is compact and handy and the household meals can be prepared with a minimum number of steps.

SPECIFICATIONS

Ceiling height first floor approximately 8 ft. 6 in.
Girders 6 in. x 8 in.
First floor joist 2 in. x 8 in.
Ceiling joist 2 in. x 4 in. Rafters 2 in. x 4 in.
Front door—Special design of White Pine, 2 ft. 8 in. x 6 ft. 8 in. x 1¾ in.
Our kitchen cupboard No. 2, and medicine cabinet included in selling price.

Price—MAIL POST CARD at once for our very latest Minimum-Cost-Plan Price.

Rochester, N. Y.
September 25, 1921.

Gentlemen:—

We are getting along very fine with the house, everything is fine, and we hope to have it completed in about a week, and we wish you could come down and see a nice house, as we are very proud of it.

Yours truly,
I. L.

(Erected Erie)

Tacoma

22 ft. x 32 ft. over all
4 Rooms and Bath

¶One takes little interest in beautifying a home and garden which belongs to another, and which may be sold from under him without notice.

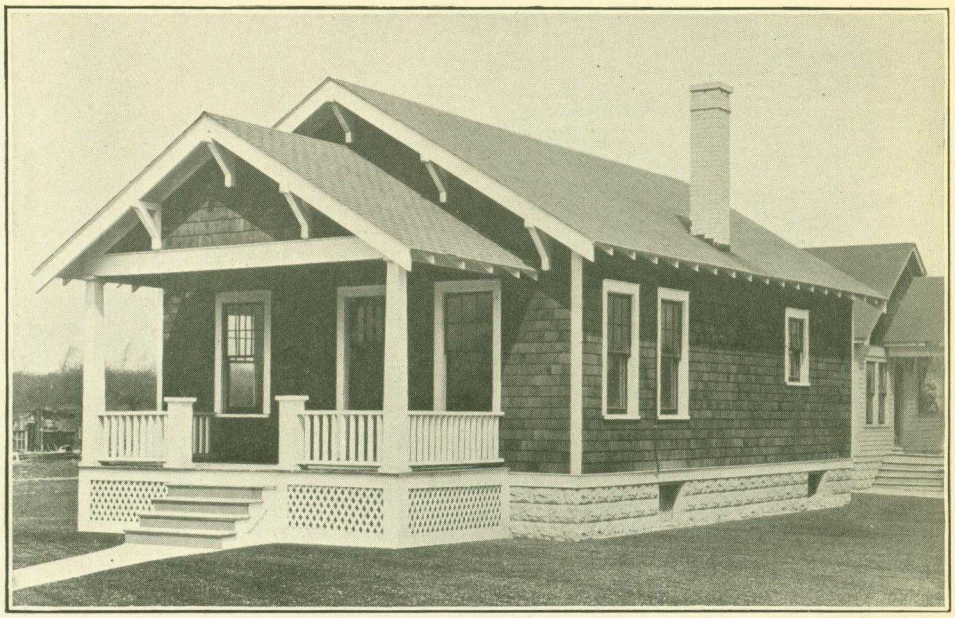

Tacoma No. 1

Tacoma No. 2

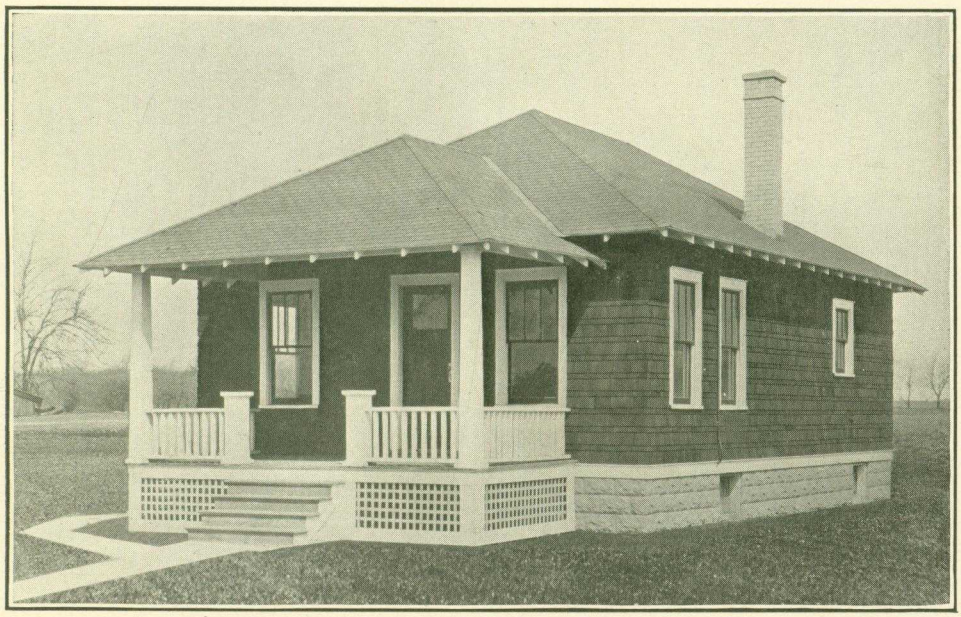

Home owners who have bought, built and lived in the Tacoma have found that it is a remarkably easy house to heat and that the arrangement of the rooms affords unusual opportunity for ingenuity in artistic decoration.

Detroit, Mich.
Sept. 29, 1921.

Gentlemen:—

Not having heard from me for several weeks, you have doubtless wondered how the house worked out after it was completed. I am enclosing a few photographs showing different views, and am pleased to state that it is satisfactory in every respect. It has been complimented by every member of the H. M. Club.

It is certain that we never could have occupied the house this year if it had not been ready-cut, and as it was, we moved in ten weeks from the date the first stakes were set out.

Very truly yours,
C. B. W.

(Special Potomac erected at Big Bay, Mich.)

Could you see this home as it actually exists and compare its appearance and finish, outside and in, with others of the same type, you would not hesitate a minute in choosing the Tacoma; further, a comparison of costs would confirm your selection.

SPECIFICATIONS

Ceiling height first floor approximately 8 ft. 6 in.
Girders 6 in. x 8 in.
First floor joist 2 in. x 8 in.
Ceiling joist 2 in. x 4 in. Rafters 2 in. x 4 in.
Front door—Special design of White Pine, 2 ft. 8 in. x 6 ft. 8 in. x 1¾ in.
Our kitchen cupboard No. 1, and medicine cabinet included in selling price.

***Price*— MAIL POST CARD at once for our very latest Minimum-Cost-Plan Price.**

For rock-bottom economy, we know of no "buy" that betters the Tacoma. With a cosy roofed-over porch, this home includes a comfortable place to enjoy the outdoor air. Overhanging roof, shingled sides and a clever handling of the windows and doors gives the Tacoma a smart effect not found in the common house of this type.

For economy of space and work, the living and dining room have been combined, but space has not been sacrificed in the sizable kitchen, nor has closet room been overlooked in either of the bedrooms.

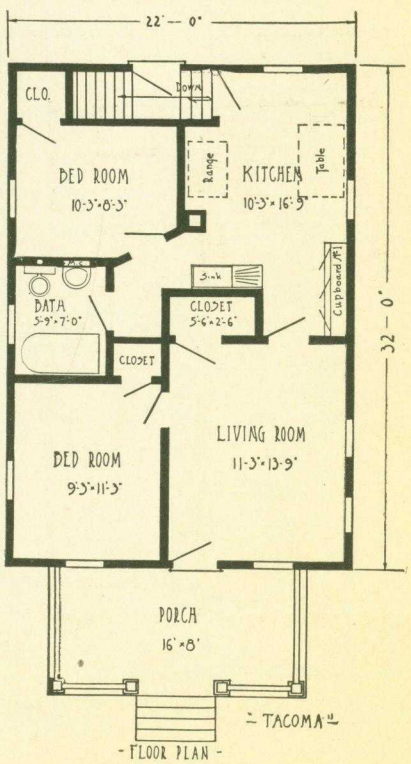

Irving No. 1

Irving

20 ft. x 32 ft. over all
4 Rooms and Bath

¶It is just as essential for a man to build a practical, convenient house for the welfare and good health of his family as it is to invest his money sanely and sensibly in any other way.

Irving No. 2

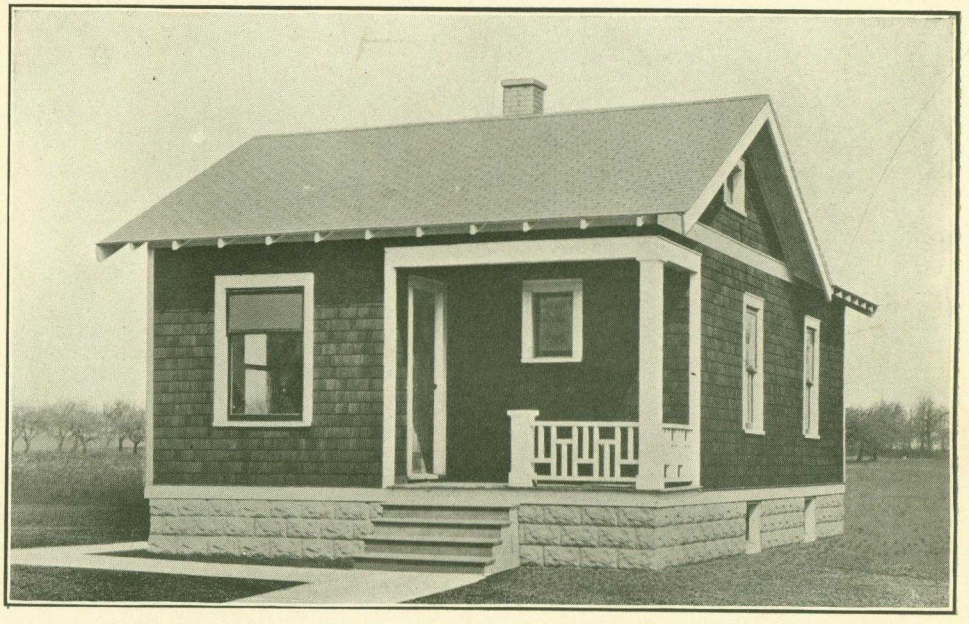

Here is a solid, substantial, livable type of cottage home—a dwelling not only well built, but also most convenient and comfortable.

The Irving provides all of the essentials of an attractive exterior without expensive and unnecessary frills and innovations. Yet there are snappy touches of design—overhanging roof, exposed rafter, full shingle effects roof and side walls—to differentiate this home from the ordinary.

You will observe that you can have your choice of two exteriors.

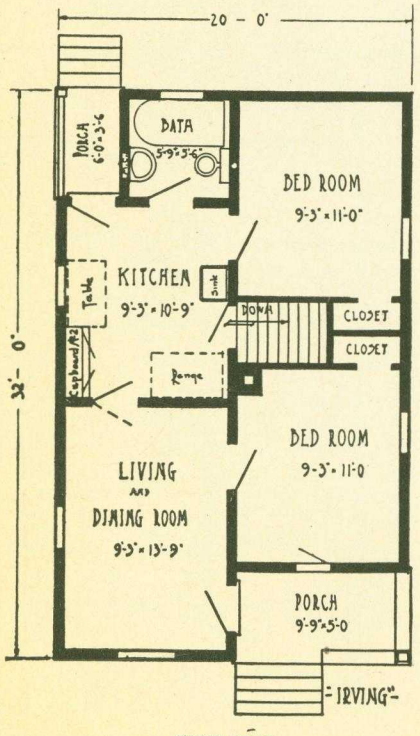

-FLOOR PLAN-

The porch is ample and well protected. The rooms are fairly proportioned and well lighted. Note the convenient closet space in the good-sized bedrooms.

The Irving has a number of features which distinguish it from other similar houses—the cosy front porch with entrance doorway leading directly into the side of the living and dining room—the unusually large back porch, the ample space provided for the kitchen—and a dozen other features you will easily discover.

Either will provide you with a satisfying, serviceable home—for an investment that is decidedly modest.

SPECIFICATIONS

Ceiling height first floor approximately 8 ft. 6 in.
Girders 6 in. x 8 in.
First floor joist 2 in. x 8 in.
Ceiling joist 2 in. x 4 in. Rafters 2 in. x 4 in.
Front door—Special design of White Pine, 2 ft. 8 in. x 6 ft. 8 in. x 1¾ in.
Our kitchen cupboard No. 2, and medicine cabinet included in selling price.

Price—MAIL POST CARD at once for our very latest Minimum-Cost-Plan Price.

Camden, N. J., August 8, 1920.

Gentlemen:—
The beautiful finish of doors and inside trim has been the talk of the neighborhood since they were unloaded, and we are very well pleased with all the lumber.

Yours very truly,
(Purchased Lawton "B") W. B.

Stamford, Conn., Jan. 10, 1921.

Dear Sirs:—
I have interested several parties in my house, and I am willing to recommend your company to anyone.

Yours truly,
(Purchased Atherton) F. G. W.

Woodside

28 ft. x 30 ft. over all
5 Rooms and Bath

¶The money paid for rent will shortly pay for the house rented, but it is still the landlord's, and the only thing of value which the renter has to show, is a bundle of rent receipts.

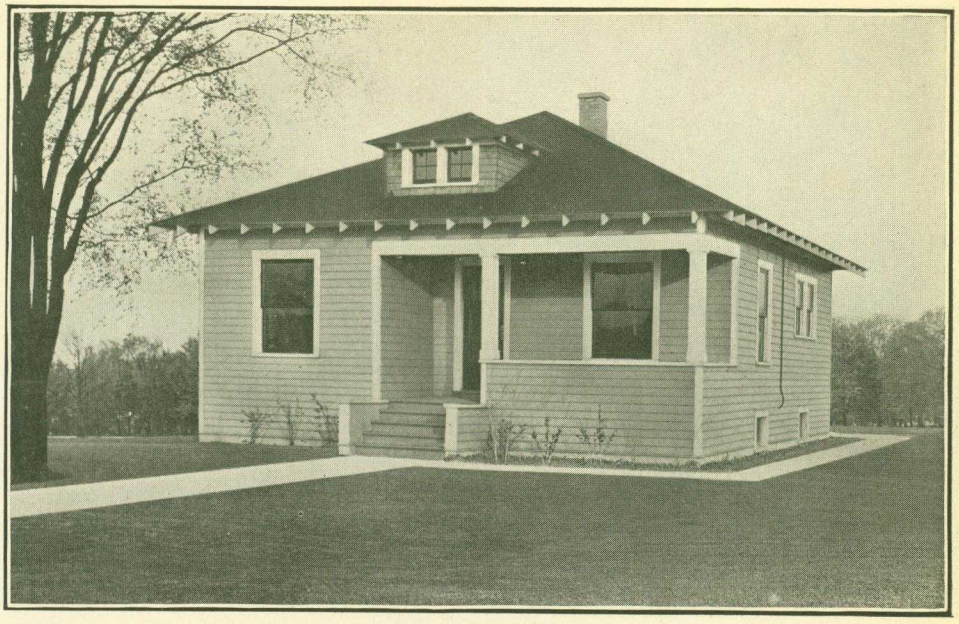

Woodside No. 1

Woodside No. 2

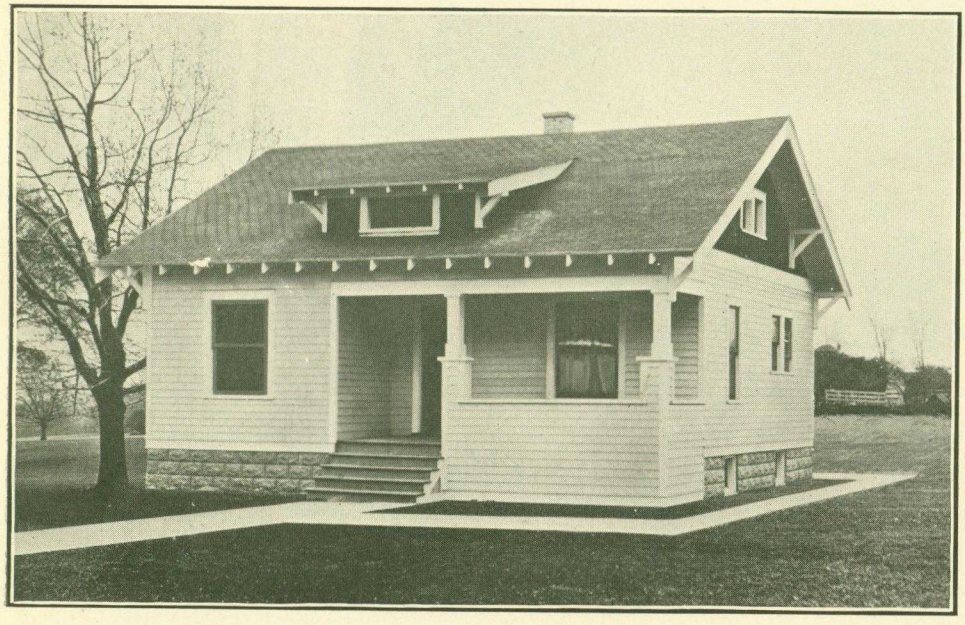

Simplicity is the keynote of this cottage home—a simplicity, however, enriched by clever lines of roof, porch and whole-house architecture.

The plan provides for a moderate-sized family—a cheerful, roomy living-and-dining room and a compact convenient kitchen. The three bedrooms contain room a-plenty for bed, dresser and other bedroom furnishings; and, of course, there is the very necessary bath. In addition there are closets off the sleeping rooms. The kitchen and bath are conveniently located.

The spacious living and dining room with one large window on each of the outside walls affords ample opportunity for a wide scope of artistic treatment.

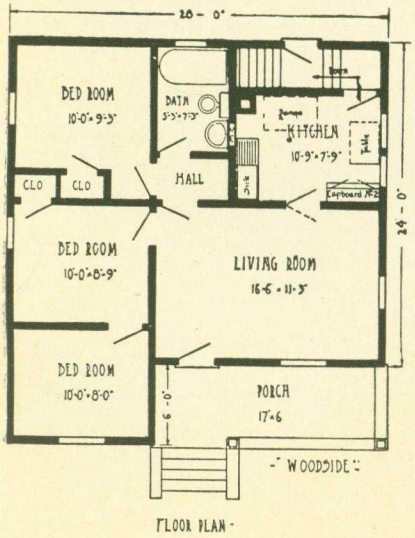

FLOOR PLAN

The cosy, efficient kitchen is especially designed as a step-saver. Cupboard near the window, table, range and sink are all within a few steps of each other. It would be easy to prepare tempting meals in the Woodside kitchen.

A commodious porch, amply protected by the overhanging roof, provides a comfortable, roomy place to enjoy summer evening breezes.

You will agree, we are confident, that for compact design, yet plenty of room to keep out of each other's way, the Woodside offers a most pleasing choice.

SPECIFICATIONS

Ceiling height first floor approximately 8 ft. 6 in.
Girders 6 in. x 8 in.
First floor joist 2 in. x 8 in.
Ceiling joist 2 in. x 4 in. Rafters 2 in. x 6 in.
Front door—Special design of White Pine, 2 ft. 8 in. x 6 ft. 8 in. x 1¾ in.
Our kitchen cupboard No. 2, and medicine cabinet included in selling price.

Price—MAIL POST CARD at once for our very latest Minimum-Cost-Plan Price.

Mahoningtown, Pa.
January 25, 1921.

Gentlemen:—

In regards to lumber in our home, we are more than pleased and know that it is better than the houses built around us.

You may refer any person to us.

Yours very truly,
C. M. A.

(Erected Niagara)

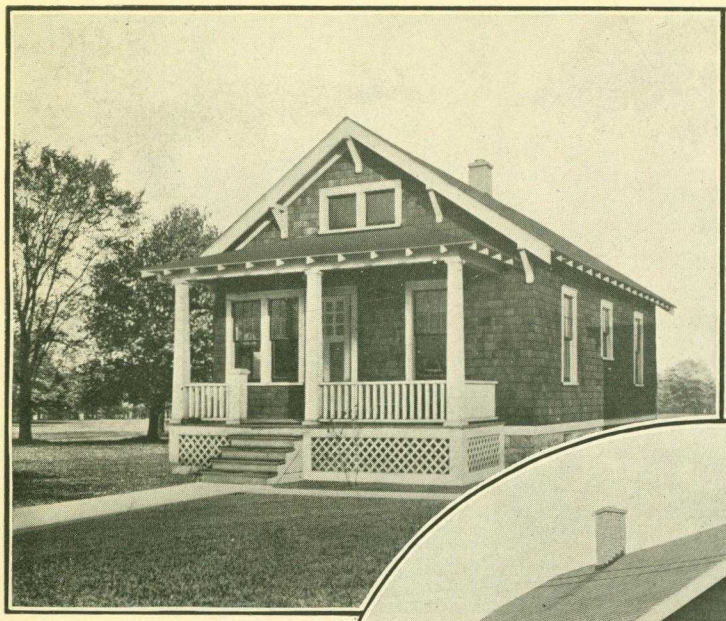

Newton No. 1

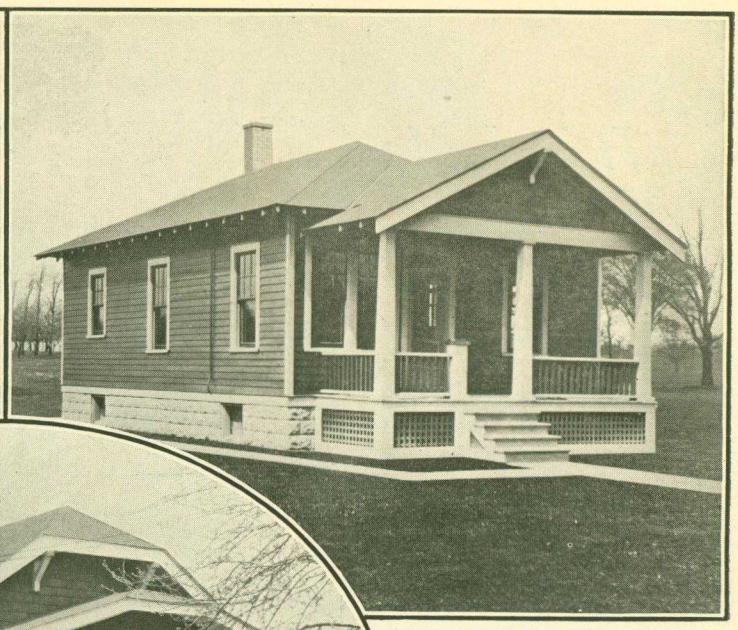

Newton No. 2

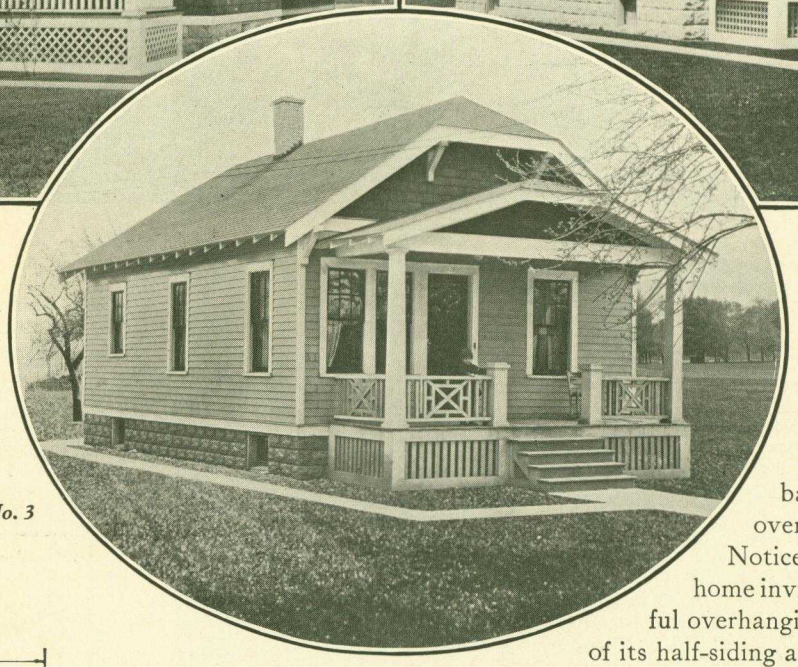

Newton No. 3

Newton

20 ft. x 32 ft. over all
4 Rooms and Bath

Here's a cottage bidding for your favor not merely because of its modest building cost, but also because of unique beauty and balance of design — nothing overdone and nothing forgotten. Notice how this compact little home invites approval, with its graceful overhanging eaves, the individuality of its half-siding and half-shingle or all-shingle exteriors, and its broad, roomy porch. Newton is furnished in three distinctive exterior designs all based on the same floor plan. And inside! Two rooms on the front—both the large living room and the cozy bedroom! In this plan you find the side and back entrance combined in one, with the cellar easily reached by a few steps.

An opportunity awaits the person to whom will fall the happy task of choosing furniture and decorations for the Newton living and dining room. The entrance doorway at one end of the room enhances your opportunity for producing an instantaneous favorable impression upon your guests.

The convenient arrangement of the kitchen commends itself unreservedly to your attention.

Comparing all—where can you find more distinctive appearance, more compact utility than in this "homey" little Newton?

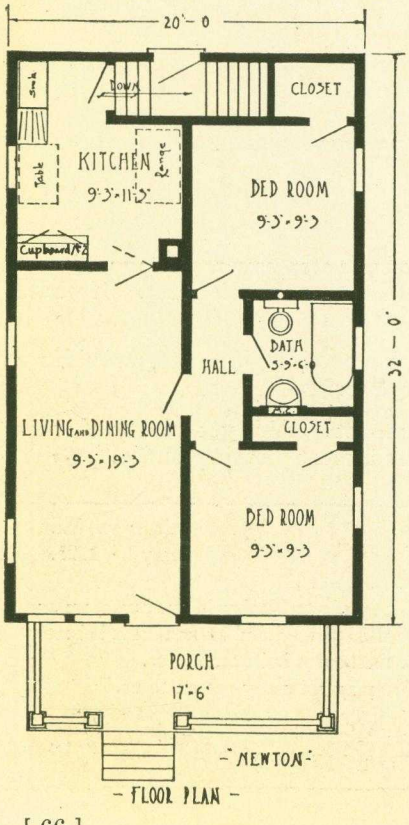

SPECIFICATIONS

Ceiling height first floor approximately 8 ft. 6 in.

Girders 6 in. x 8 in.

First floor joist 2 in. x 8 in.

Ceiling joist 2 in. x 4 in. Rafters 2 in. x 4 in.

Front door—Special design of White Pine, 2 ft. 8 in. x 6 ft. 8 in. x 1¾ in.

Our kitchen cupboard No. 2, and medicine cabinet included in selling price.

Price—**MAIL POST CARD at once for our very latest Minimum-Cost-Plan Price.**

So. Glastonbury, Conn.
June 14, 1921.

Dear Sirs:—

Your letter received, for which thanks. Have been down to Philadelphia looking over some building lots I own there, and may have something good for you in a few weeks.

I am well satisfied so far with the Tremont house. The plasterers finish today, so we are just starting on the trim inside. I am a builder of houses here, and I believe this Tremont is going to bring you other orders.

Yours very respectfully,
G. W. S.

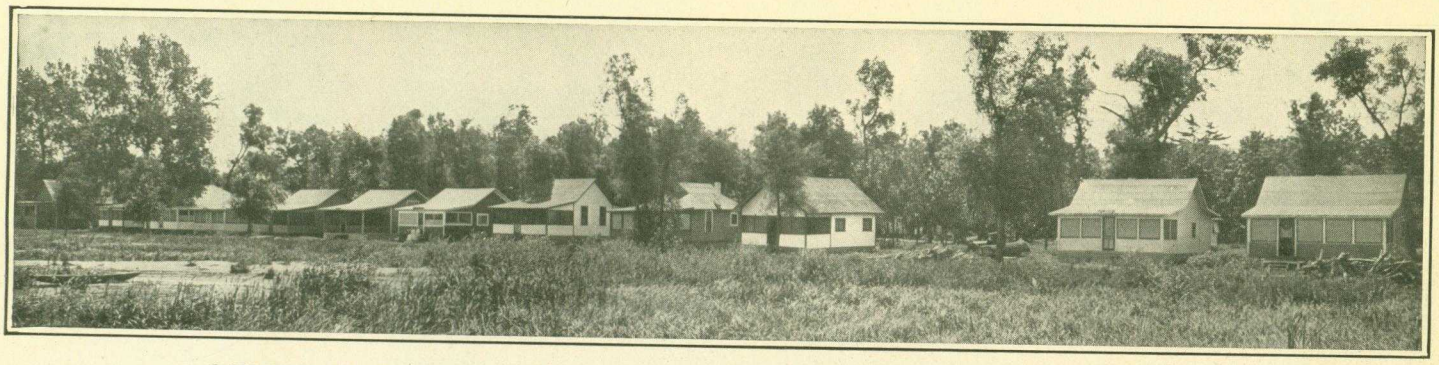

GENERAL SPECIFICATIONS FOR BENNETT SUMMER HOMES

Girder—6 x 6 in. No. 1 Hemlock, built up.
Wall plates—2 x 6 in. No. 1 Hemlock.
Floor joist—2 x 6 in. or 2 x 8 in. No. 1 Hemlock, spaced 24 in. O.C.
Studding—2 x 4 in. No. 1 Hemlock, S4S, spaced 24 in. O.C.
Partition studding—2 x 4 in. No. 1 Hemlock, S4S, spaced 24 in. O.C.
Collar beams—2 x 4 in. No. 1 Hemlock.
Beaded ceiling for one side of interior partitions only—all rooms open to rafters—¾ x 3¼ in. No. 1 Fir.
Wall sheathing—1 x 6 in. D&M, No. 1 Hemlock.
Siding—½ in. bevel, Clear Redwood.
Roof ceiling for overhang—1 x 4 in. No. 1 Fir.
Roof boards—1 x 4 in. No. 1 Hemlock, spaced about 2¼ in. apart.
Wall shingles—6-2 in. *A* Washington Red Cedar, laid about 5 in. to weather.
Roof shingles—5-2 in. Clear Washington Red Cedar, laid 5 in. to weather.
Exterior finish, Clear Redwood.
Finish interior flooring—1 x 4 in. No. 1 Yellow Pine.
Porch flooring— 1 x 4 in. No. 1 Fir.
Interior doors—5X panel. No. 1 Fir.
Interior door and window trim—1 x 4 in. Clear Yellow Pine.
Paint for two good coats furnished for exterior woodwork.
Where shingles are shown on side walls, shingle stain for two brush coats is furnished.
No paints, stains or varnishes furnished for interior woodwork.
No shingle stain furnished for roof shingles.
Hardware and nails furnished for all purposes.
No masonry, lath, plaster, or plaster board furnished, unless ordered extra.
No ceiling joist furnished—all rooms open to rafters.
No lining furnished for outside walls. Ceiling lining furnished for one side of partitions only.
Complete set of plans furnished, illustrating erection.
Reverse plans furnished without extra cost.
Price on screens, storm windows and doors on application.

GLENMORE

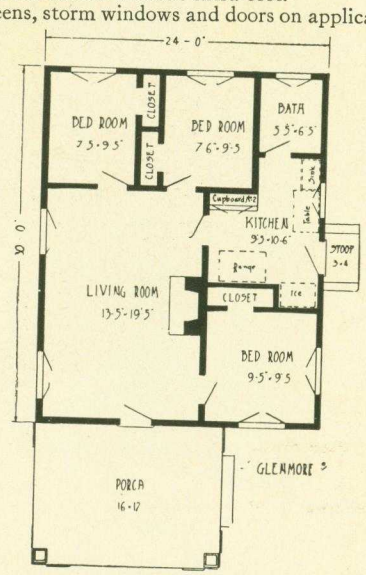

- FLOOR PLAN -

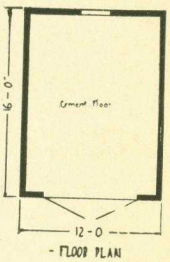

- FLOOR PLAN

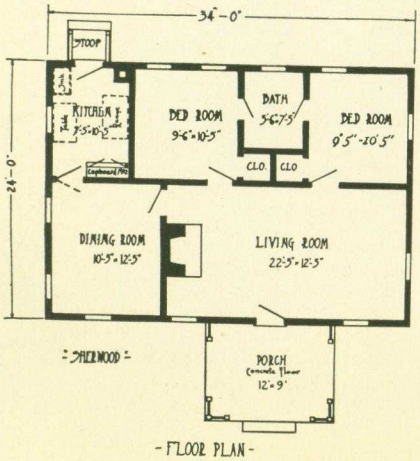

- FLOOR PLAN -

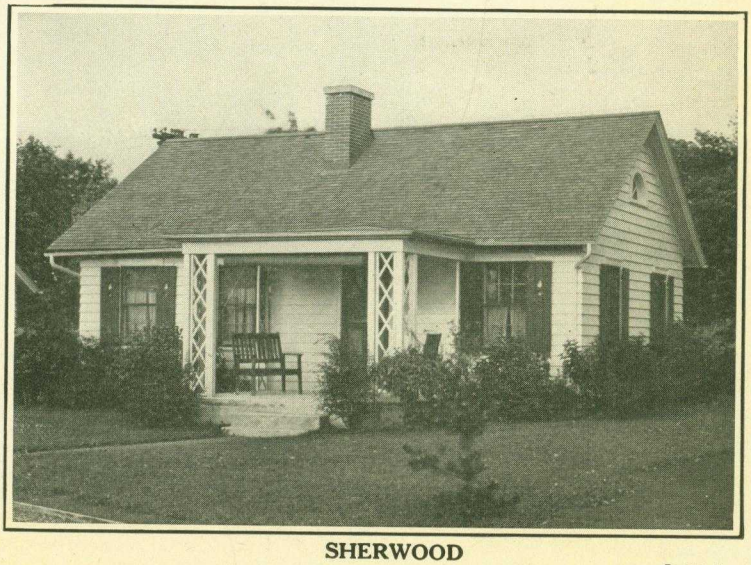

SHERWOOD

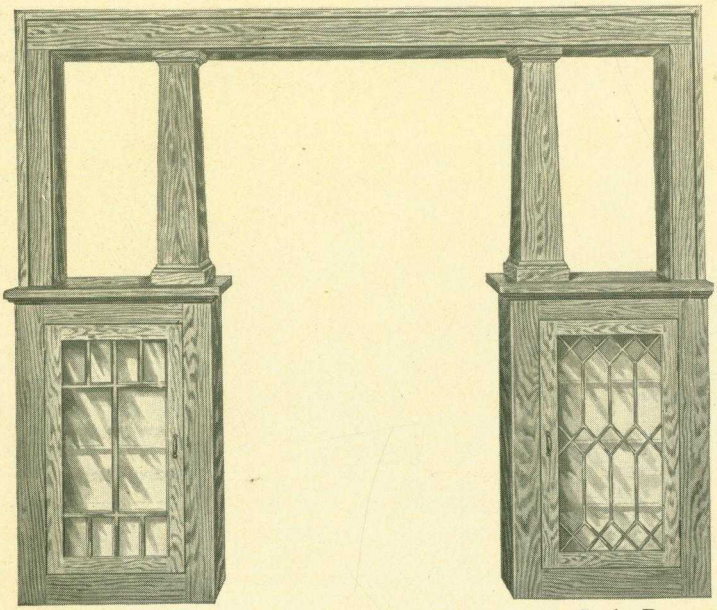

Style A Bookcase Colonnade Style B

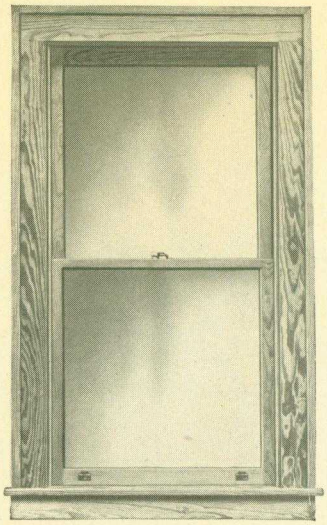

Interior Window

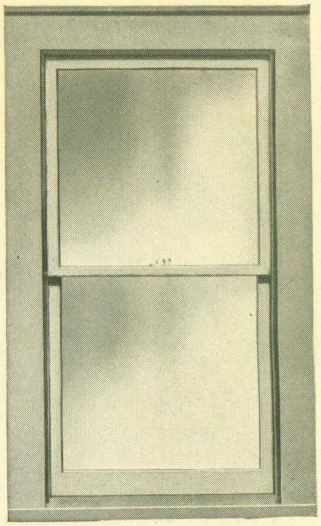

Exterior Window

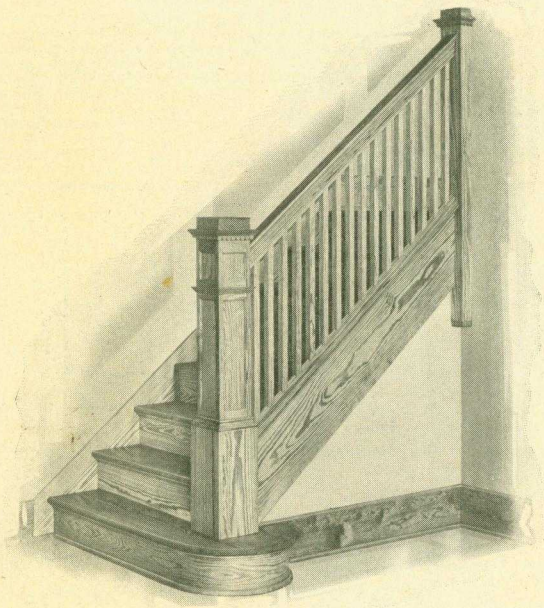

Stairway

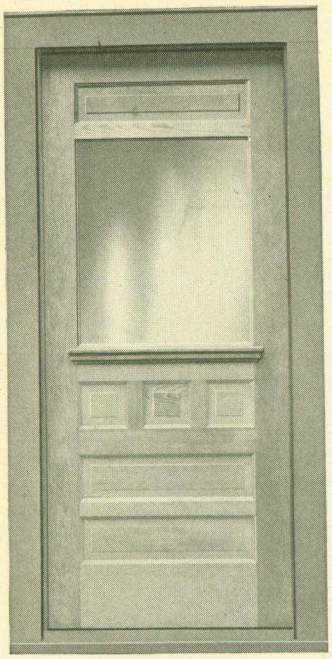

Cottage Door

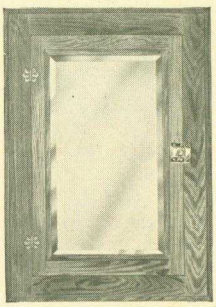

Medicine Cabinet

Beautiful Graining, Expert Matching, Distinguish These Bennett Articles of Trim

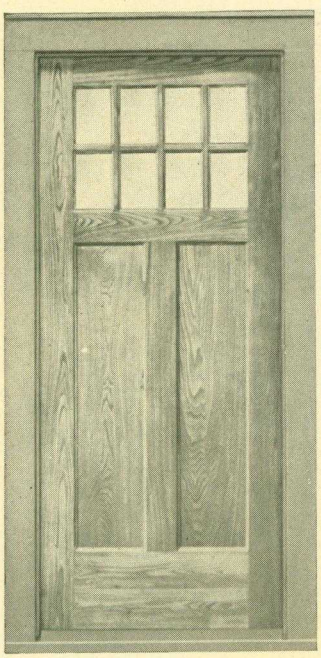

Exterior—Mohawk

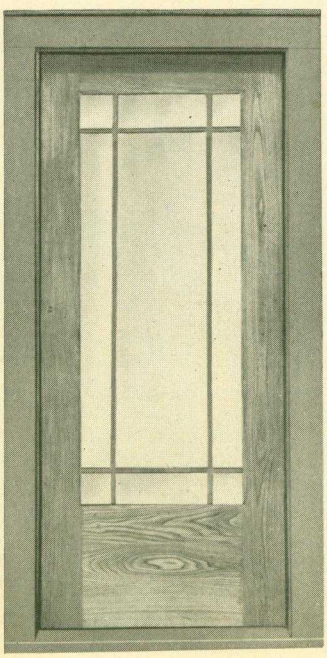

Exterior—Saranac

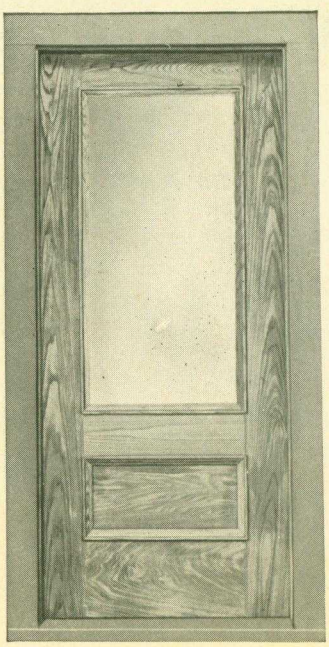

Exterior—Chautauqua

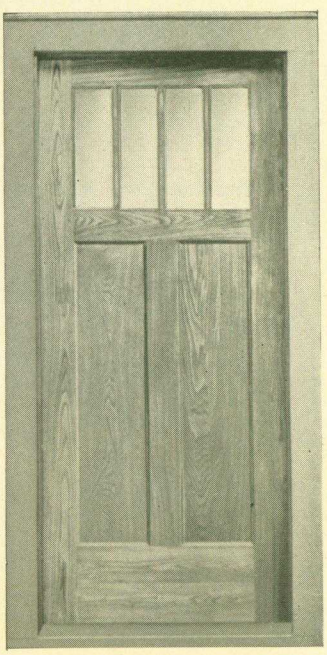

Exterior—Conesus

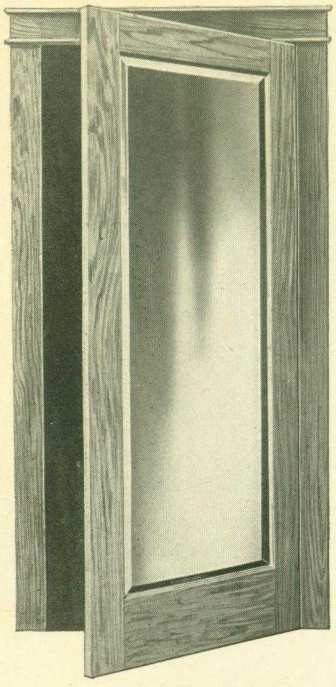

Mirror Door

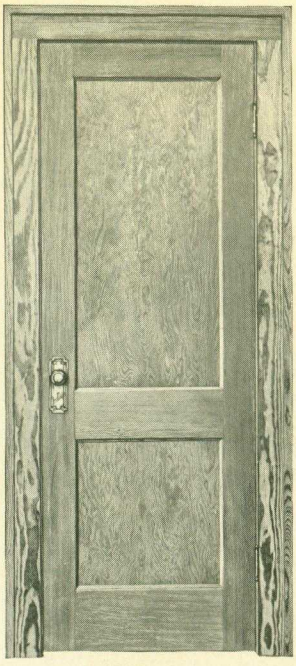

Interior Door

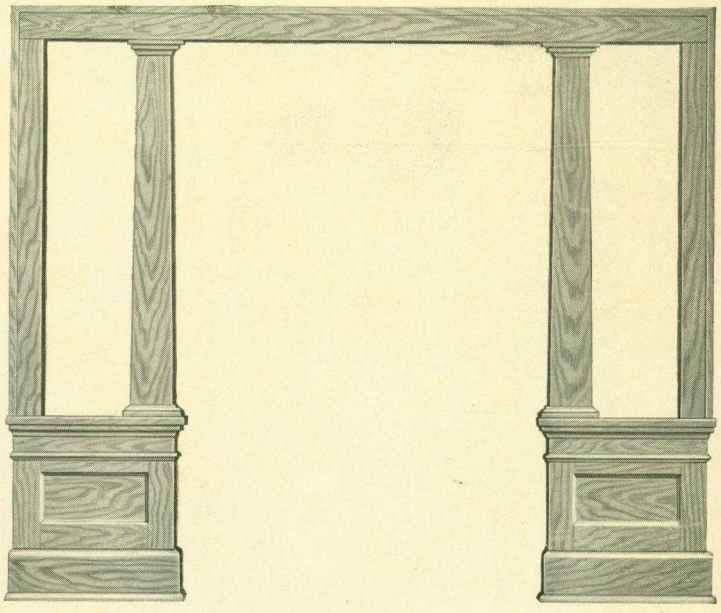

Niagara Colonnade

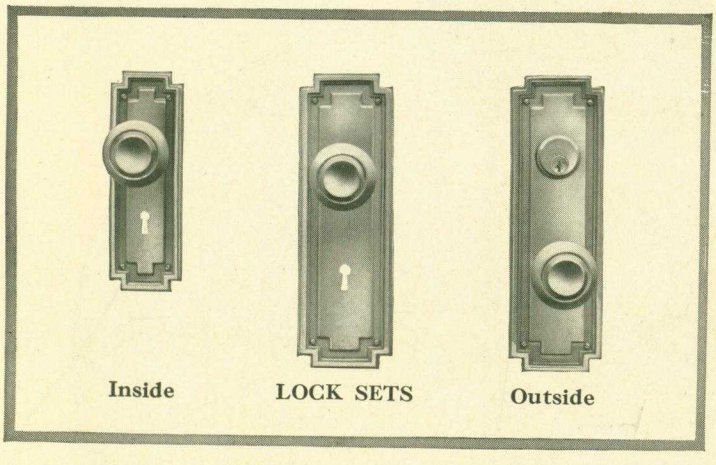

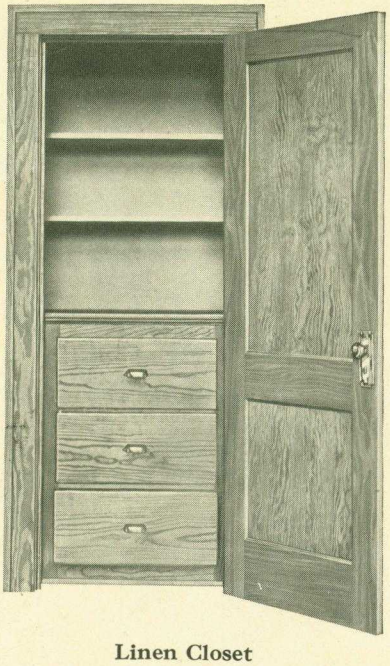

Linen Closet

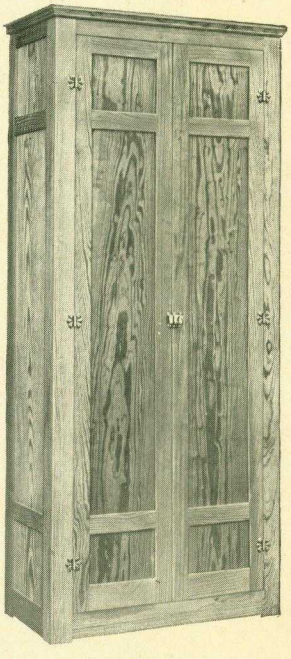

Wardrobe

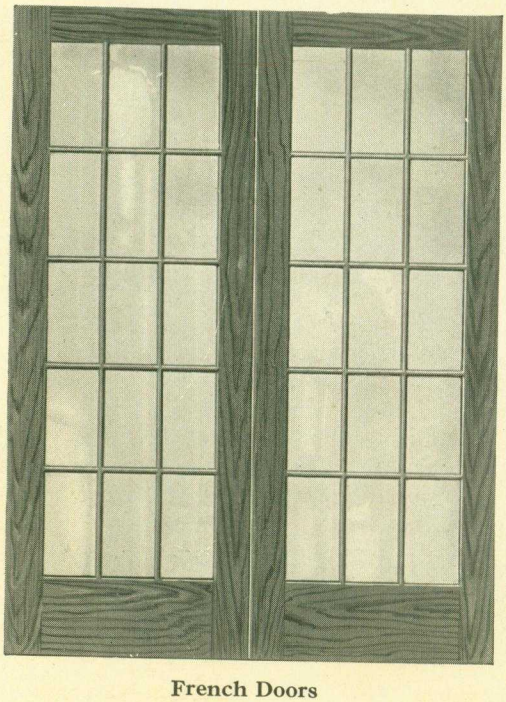

French Doors

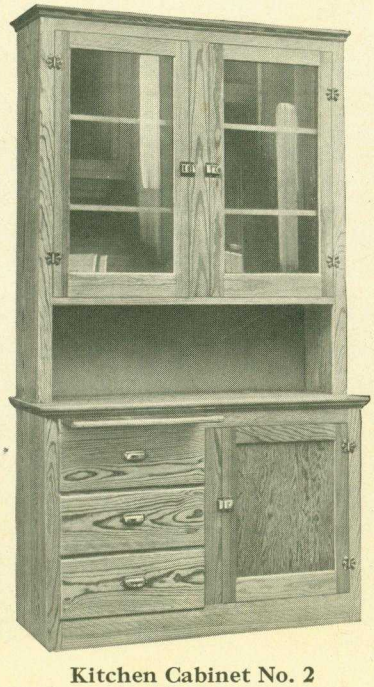

Kitchen Cabinet No. 2

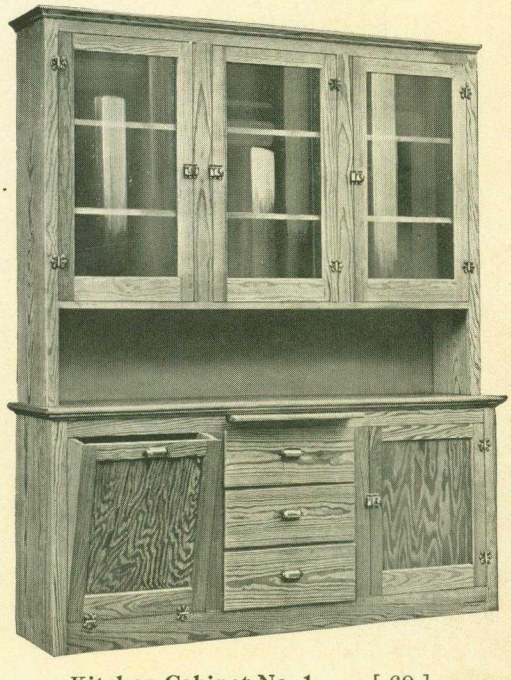

Kitchen Cabinet No. 1

Living Room, Potomac

Beautiful Bennett Home Interiors

It's the interior of the home, the place where the heart and the spirit dwell, that is interesting to the wife and mother home-maker.

Living Room La Salle

Living Room, Aberdeen

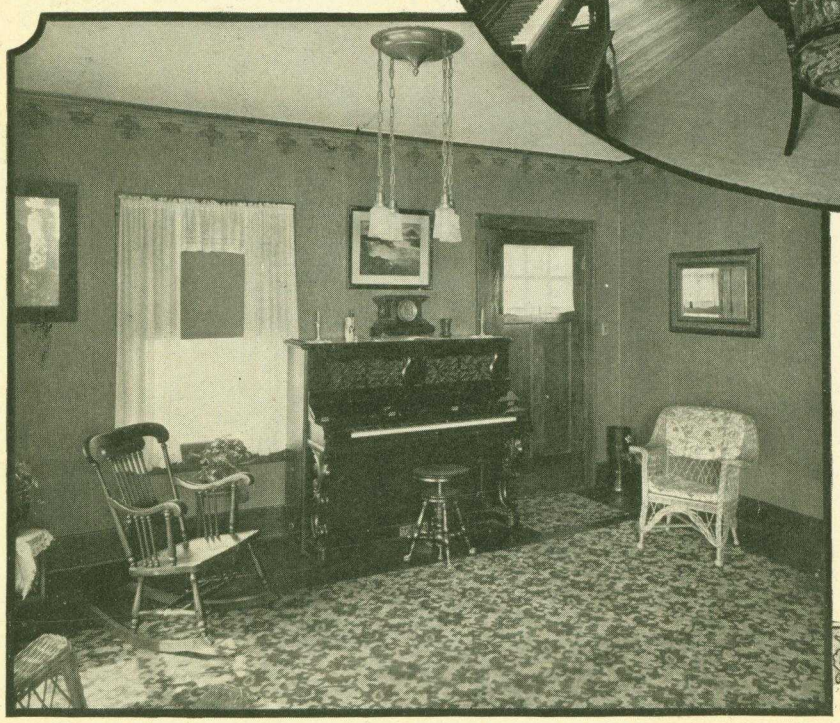

THE pictures on this page are for *her*—showing how hospitable, comfortable and pretty Bennett Interiors really are—well balanced, well lighted and roomy, yet without any waste of space. Notice frequent window seats with hidden radiator, notice built-in book cases, notice the simple yet rich inside trim, the hardwood floors, dignified and inviting fire places, charming French doors. Bennett Interiors are a thing of beauty and a joy forever.

Living Room
Edward

Living Room, Newton

Hall, Clarendon

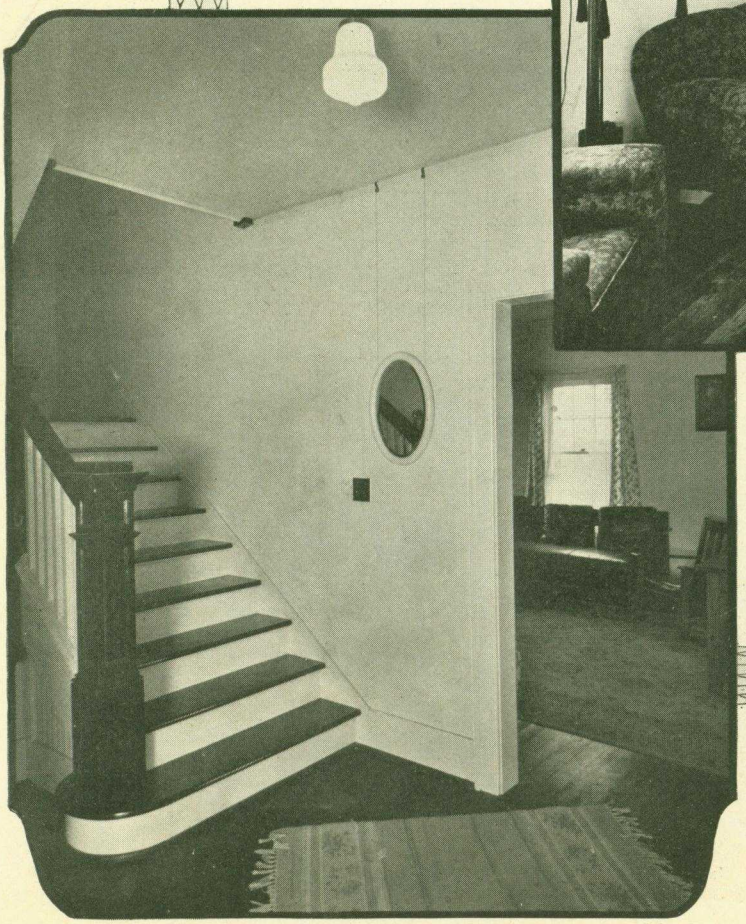

HERE are additional pictures to show how delightful are Bennett Home Interiors—with simple or elaborate furnishings; with plain or decorated walls, and plain or beamed ceilings; with pretty stairways, double swinging French doors; with mahogany, oak, chestnut or white enameled finishes. In fact, Bennett Homes are delightful as furnished and decorated according to the variety of individual tastes of their owners.

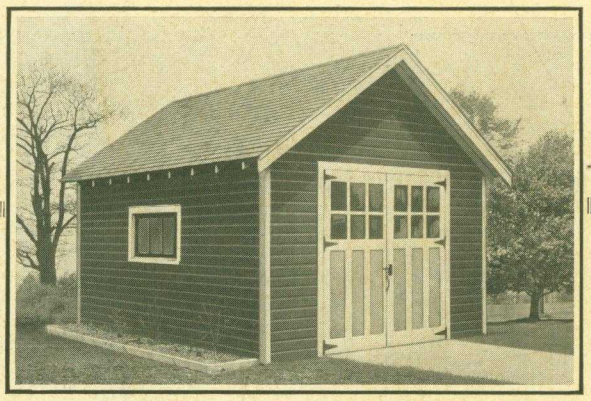

HUDSON—Touring Car Size

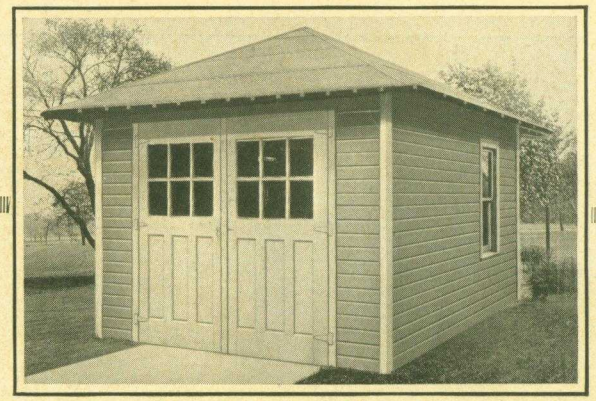

BUICK—Roadster or Medium Size

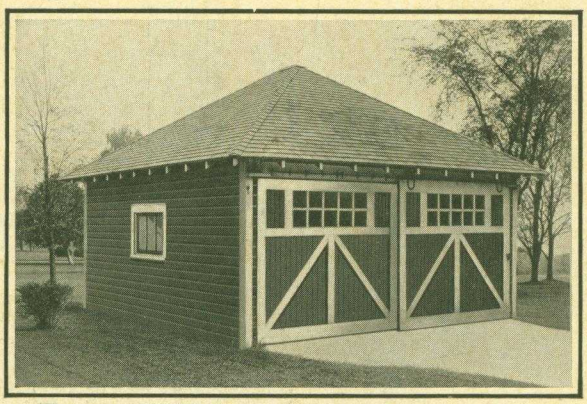

PEERLESS—Double Large-Car Size

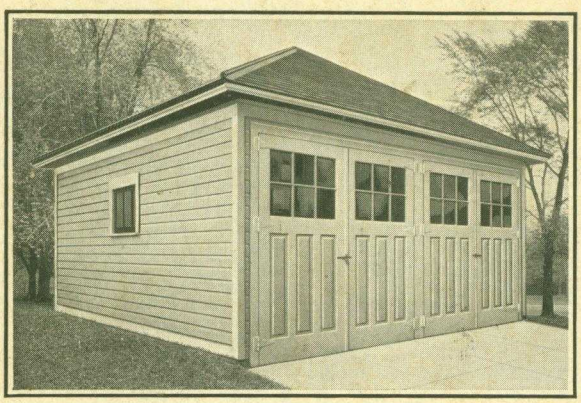

CADILLAC—Double Large-Car Size

GARAGES

Up to the Bennett Better-Built standard in every item, yet low priced. Very quickly erected. Well lighted, snug, substantial. Liberal space for cars, with working room aplenty at sides.

SPECIFICATIONS

STUDDING: 2 in. x 4 in. No. 1 Hemlock, spaced 24 in. on centers. Cut to fit.
RAFTERS: 2 in. x 4 in. No. 1 Hemlock, spaced 24 in. on centers, surfaced 4 sides. Cut to fit.
SIDING: 1 in. x 6 in. Clear Fir Novelty. Cut to fit.
ROOF SHEATHING: See individual specifications.
HARDWARE: All necessary hardware and nails included in selling price.
FLOOR: No material for floor is furnished. If such is desired, we will upon request, gladly quote prices.
WALL PLATES: 2 in. x 4 in. No. 1 Hemlock, double at top, single at bottom of studding. Cut to fit.
ROOF COVERING: See individual specifications.
DOORS: As shown in illustration. Glazed opening 8 in. x 8 in.
WINDOWS: See individual specifications.
PAINT: Sufficient quantity of Bennett House Paint for two good coats. colors as specified by purchaser.

BUICK

ROOF SHEATHING: 1 in. x 6 in. No. 1 Hemlock, dressed, matched and cut to fit.
ROOF COVERING: Asphalt Slate-Surfaced Roll-Roofing. Shingles will be furnished at a slight additional cost, if desired.
WINDOWS: Two sliding sash windows and frames, 26 in. x 26 in. glazed. For various sizes see price list.

HUDSON

ROOF SHEATHING: 1 in. x 4 in. No. 1 Hemlock, spaced 2¼ in. apart. Cut to fit.
WINDOWS: Three 3-light sash and frames, each light 10 in. x 20 in., glazed.
ROOF COVERING: Extra Clear Red Cedar Shingles, laid 4½ in. to the weather.
For various sizes see price list.

PEERLESS

ROOF SHEATHING: 1 in. x 4 in. No. 1 Hemlock, spaced 2½ in. apart. Cut to fit.
ROOF COVERING: Extra Clear Red Cedar Shingles, laid 4½ in. to the weather.
WINDOWS: Three 3-light sash and frames, each light 10 in. x 20 in. glazed.
SIDE DOOR: 2 ft. 8 in. x 6 ft. 8 in. mortised for lock set. For various sizes see price list.

CADILLAC

ROOF SHEATHING: 1 in. x 4 in. No. 1 Hemlock, spaced 2¼ in. apart. Cut to fit.
WINDOWS: Three 3-light sash and frames, each light 10 in. x 20 in., glazed.
ROOF COVERING: Extra Clear Red Cedar shingles, laid 4½ in. to the weather.
For various sizes see price list.

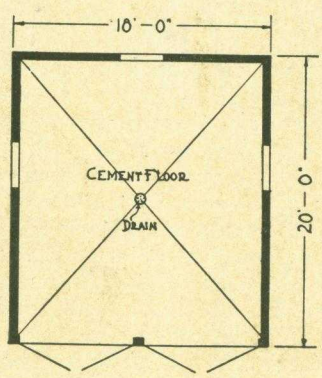

FLOOR PLAN
"THE CADILLAC"

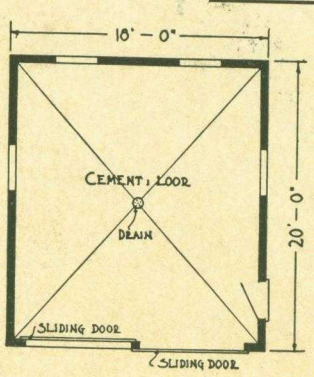

FLOOR PLAN
"THE PEERLESS"

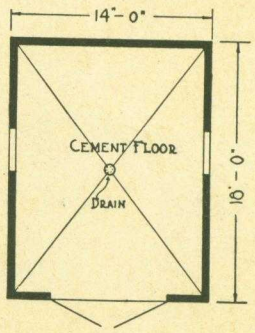

FLOOR PLAN
"THE HUDSON"

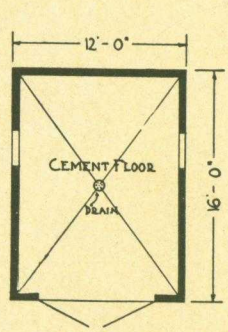

FLOOR PLAN
"THE BUICK"

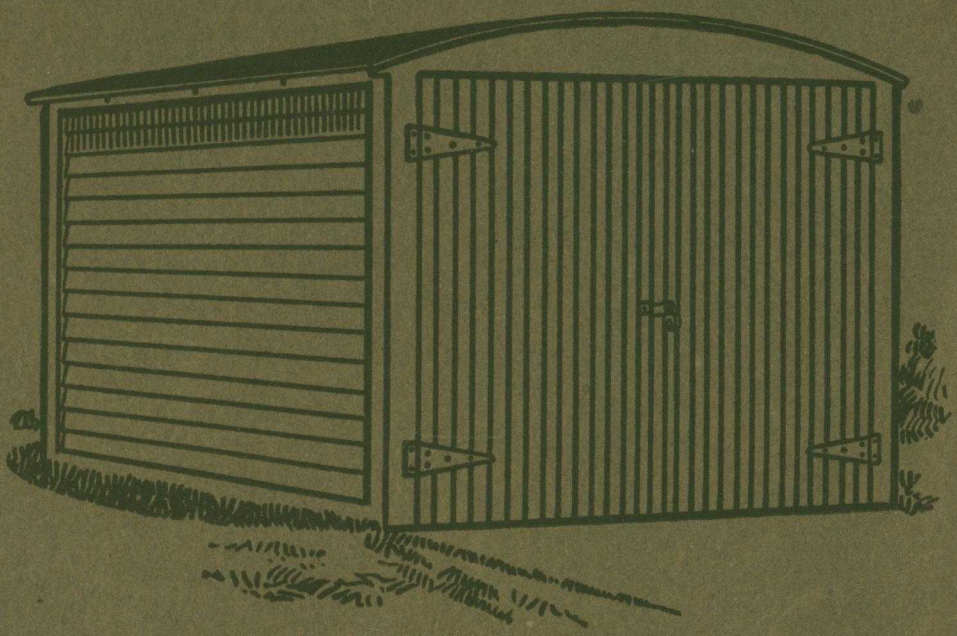

BENNETT SPECIAL GARAGE

Specifications for Bennett Special Garage

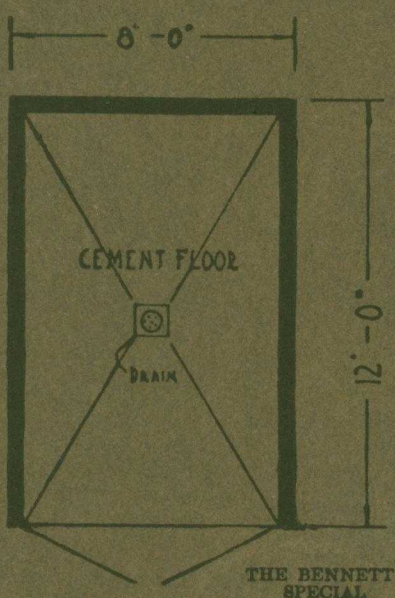

THE BENNETT SPECIAL

Studding—2 x 4 in. No. 1 Hemlock, spaced 36 O. C., cut to fit.

Circular Rafters—Cut from 2 x 12 in. No. 1 Hemlock, cut to fit.

Siding—1 x 6 in. Fir Novelty Siding, dressed and matched, cut to fit.

Hardware—All necessary Hardware and Nails included in selling price.

Roof Sheathing—1 x 6 in. No. 1 Hemlock, dressed and matched, cut to fit.

Roof Covering—Bennett 3-ply roofing.

Doors—1 x 4 in. Ceiling, cut to fit.

Paint—Two coats paint for outside.

Floor—No material for floor is furnished. If such is desired, we will, upon request, gladly quote prices.